The Gazette is the Best Advertising Medium in Colorado Springs Because It Covers the Local Field Thoroughly.

COLORADO SPRINGS GAZETTE

WEATHER.
Snow in east, rain in west portion Thursday and Friday.

NO. 9133—37TH YEAR. COLORADO SPRINGS, COLO., THURSDAY, MARCH 15, 1906 PRICE FIVE CENTS

A PLOT TO KILL

New York Police Official Is Charged With Planning Murder.

REV. PARKHURST

WAS MARKED FOR DEATH BEFORE ELECTION — DISTRICT ATTORNEY JEROME STARTS PROCEEDINGS.

NEW YORK, March 14.—An alleged plot to assassinate Rev. Dr. Charles H. Parkhurst, following the recent municipal election in this city, inspired, it is asserted, by a police official and in revenge for raids made on certain places by agents of the Society for the Prevention of Crime, known also as the Parkhurst society, was revealed today when District Attorney Jerome summoned in John Doe proceedings against Captain H. Shells of the West One Hundredth street police station, John Phelan, a plain-clothes policeman, and two civilians, Richard Wilson and I. Rogers. A hearing will be held tomorrow.

Rogers, one of the witnesses, and a man named Kelly were employed during the last campaign by the Citizens union. A few days after the election Rogers told Kelly, it is alleged, of the plot to murder Dr. Parkhurst. According to statements already made, Rogers said he was approached by a policeman and asked if he would take the task of killing Dr. Parkhurst. It is declared that the policeman said a police official would pay $500 for the work and Rogers asked Kelly if he was willing to go into the scheme, taking for his part $200, while he (Rogers) would get the remainder of the sum.

It is further alleged that Rogers saw this police official and talked the matter over with him at length but finally came to the conclusion that he would not resort to murder.

"I will beat him," Rogers is alleged to have said to the police official, "but I won't kill him."

According to the statements said to be in the possession of the district attorney and counsel for the Society for the Prevention of Crime, the police officials insisted that Mr. Parkhurst be put out of the way. Then it was that Rogers became afraid and put the matter before Richard Wilson, a 21-year-old clerk. It is further alleged that Wilson saw the official and had an interview with him but that Dr. Parkhurst's name was not mentioned.

After Kelly heard of the plot he went to Dr. Parkhurst and repeated what had been told him. The investigations reached such a point that last Monday it was decided to take Wilson and Rogers up for examinations. Today's developments followed.

Acting Captain of Police Shells, who was summoned by Mr. Jerome to appear at the hearing tomorrow, emphatically denied tonight all knowledge of the alleged plot to kill Dr. Parkhurst.

"I don't know of any reason why I should want to have Dr. Parkhurst killed," said Shells. "He had done nothing to me."

NEW MINISTERS TO TAKE OATH TODAY

BUENOS AYRES, March 14.—The new ministry to succeed the cabinet which resigned on the death of President Quintana will be constituted as follows:

Minister of interior, Jurnor Costa.
Foreign affairs, Augusto Montesdoca.
Justice, Federic Pinedo.
Finance, Norberto Pinero.
Agriculture, E. Maxmia.
Public works, Miguel Tedin.
War, General Luis Campos.
Marine, Admiral Betheder.

The new ministers will take the oath of office tomorrow.

PARKER SAYS ROOSEVELT WILL BE A CANDIDATE

BIRMINGHAM, Ala., March 14.—Judge A. B. Parker passed through the city today returning to the north. In an interview with a representative of the Ledger, the former presidential candidate said:

"I am convinced, as far as I am personally concerned, that Mr. Roosevelt will ask for the nomination of the republican party for a third term. While this probably would be disputed if repeated in Washington, in my own mind I am satisfied that at present this is the intention of the president. In spite of the fact that when his nomination in 1904 was an assured fact, he made the statement that under no circumstances would he again be a candidate, I believe Roosevelt has intended all along to ask for the nomination."

WRIGHT WINS AT BILLIARDS.

CHICAGO, March 14.—The first game in the amateur billiard tournament today was won by Wright of San Francisco from Norris of New York, Wright scoring 300 to Norris's 179. Wright made the high run of the tourney as far as it has progressed. He scored 111 in the third inning, which eclipses by 23 points the high run of last year. The other high runs made by Wright were 45, 35, 32 and 25. He held the lead from the opening of the game and the result was never in doubt. Norris made a run of 31.

JACOB ANDERSON DIES.

NEW YORK, March 14.—John Jacob Anderson, author of Anderson's school histories, died at his home in Brooklyn today, in his 80th year.

BRINGS $18,000

LORD NELSON'S HISTORICAL "GENERAL MEMORANDUM" TO CAPTAINS SOLD.

LONDON, March 14.—The original draft in Lord Nelson's handwriting of the historical "general memorandum" to his captains at the battle of Trafalgar was sold at auction at Christies today for $18,000.

The purchaser was a bookseller who was reported to be acting in behalf of an American collector but the bookseller denied so doing and said he thought the document ought to remain in England, adding that he was ready to hand it over to the British museum for $15,000. Otherwise he intended to sell it to the highest bidder.

The competition was very brisk. The first offer was $1,250, after which the bidding rose $500 or $1,000 on each bid.

CORBIN AT ST. LOUIS.

ST. LOUIS, March 14.—Major General Harry C. Corbin, U. S. A., arrived in St. Louis today to take command of the northern division of the army, succeeding General John B. Weston, who goes to the Philippines.

ANTHONY FUNERAL TO BE HELD TODAY

SERVICES TO BE HELD AT THE CENTRAL PRESBYTERIAN CHURCH OF ROCHESTER, N. Y.

ROCHESTER, N. Y., March 14.—The funeral of Susan B. Anthony will be held from Central Presbyterian church at 3 o'clock tomorrow. From 11 to 1 the body will lie in state at the church, which will then be closed for an hour to all except the relatives of the dead woman and her coworkers in the cause for which she had devoted her life. These will surround the coffin to pay their tribute.

At 2 o'clock the church will be reopened for the funeral services. These will consist of hymns, scripture reading by Dr. Albertson, pastor of Central Presbyterian church, a brief address and prayer by Dr. Gannett, who was Miss Anthony's pastor, and a eulogy by William Lloyd Garrison of Lawrence, Mass. In behalf of the negro, whose advocate Miss Anthony has always been, Mrs. R. J. Jeffrey will deliver an address. The body bearers will be Daniel R. Anthony, Jr., of Leavenworth, Kas., Wendell R. Mosher of Minneapolis, and the four trustees of the Unitarian church.

In recognition of one of the last achievements of Miss Anthony's—that of securing coeducational privileges in the university of Rochester—the honorary bearers have been chosen from the young women students of that institution.

RAYNOR SPEAKS

PROVOKES DEBATE ON RATE BILL—MAKES GRAVE CHARGES.

WASHINGTON, March 14.—The railroad rate bill today reached the controversial stage in the senate. The question came up in the regular order of business shortly before 2 o'clock and held the floor until the doors were closed for a brief executive session, shortly after 5 o'clock.

Mr. Raynor was the chief speaker of the day and the debate that took place

SENATOR ISADORE RAYNOR.

was provoked by some of his utterances. Among the senators who were aroused by him were Messrs. Foraker, Lodge and Dolliver.

Both the Ohio senator and the Massachusetts senator took exception to Mr. Raynor's contention that the railroads have interfered with the framing of the bill and Mr. Foraker also expressed himself as dissatisfied with the intimation that the railroads are represented on the floor of the senate.

Mr. Dolliver expressed displeasure with the plea for amendments and went so far as to say that the help of such friends as Mr. Raynor could very well be dispensed with. Other senators who participated in the debate were Messrs. Aldrich, Tillman and Knox.

WASHINGTON, March 14.—The senate has passed a resolution calling upon the secretary of war to send to the senate copies of all reports on the recent attack by United States troops on Mount Dajo, Jolo island.

THREATENS TO KILL MORGANS

ENGLISH WOMAN HAS DESIGNS ON LIVES OF J. PIERPONT AND SON.

IS THOUGHT TO BE INSANE AND MUST UNDERGO AN EXAMINATION AT BELLEVUE HOSPITAL.

NEW YORK, March 14.—At the hearing in the private chambers of Magistrate Walsh in the Tombs police court today, Mrs. G. B. Williams, an English woman, who resides at the Holtman house, was committed to Bellevue hospital to be examined as to her sanity. Mrs. Williams was arrested this afternoon in front of the offices of J. P. Morgan & Co. on a warrant sworn out by former Assistant District Attorney Lord. The charge was disorderly conduct.

Mrs. Williams protested when ordered to the hospital and said she was the victim of a plot planned by J. P. Morgan. When removed from the magistrate's chamber she struggled desperately and gave the five policemen who had her in charge all they could do to get her into a carriage.

It is said that the name Williams is probably a fictitious one. She is about 40 or 45 years old and is reputed to have been at one time a wealthy woman, but is said to have lost considerable by bad investments. Since March 9 she has been daily to the offices of Morgan & Co., demanding to see Mr. Morgan, who is in Europe, or his son, J. P. Morgan, Jr. On the occasion of each of her visits it is alleged she has threatened to shoot and kill the financier and his son.

At the hearing Mrs. Williams said she was a relative of Lord Suffolk of England and was on intimate terms with prominent New York families. At one time, she said, she was wealthy, but much of her estate had been lost through unfortunate investments.

ST. JOHN IS REARRESTED

COLORADO OFFICERS WILL MAKE EFFORT TO BRING HIM TO THIS STATE.

W. F. OF M. ATTORNEYS LAY FIGHT AGAINST TO REMOVE PRISONER FROM IDAHO.

BOISE, Idaho, March 14.—Vincent St. John, president of the Miners union at Burke, Idaho, who was arrested February 18, charged with complicity in the assassination of former Governor Steunenberg, was released today on a writ of habeas corpus granted by Judge George H. Stewart of the district court. Judge Stewart held that the court had ceased to have jurisdiction over St. John after March 2, when his preliminary examination should have been held.

St. John received the congratulations of his attorneys. But when he stepped from the court room out into the corridor, Sheriff Jasper C. Nichols and Detective C. Thiel met him with a warrant issued by a justice of the peace at Caldwell, charging him with the crime of murder. St. John was rearrested and taken to the county jail here.

Sheriff Rutan and Deputy Sheriff Meldrum of San Miguel county, Colorado, arrived this morning. They brought requisition papers for St. John, who is wanted for the murder of Arthur Collins of Telluride. Governor Gooding today issued a warrant of extradition and the Colorado officers expect to start for home with the prisoner tomorrow. There is a rumor, however, that a writ of habeas corpus will be sued out to release him from the Colorado officers.

Harry Orchard will be taken to Caldwell tomorrow to be arraigned on the indictment charging him with the murder of Governor Steunenberg.

ELECTORAL STRUGGLE PEASANTS WIN BIG

DEMITROVSK, Russia, March 14.—A big electoral struggle has taken place here between the miners and the peasants, the latter winning the election by eight elders and six presidents of the district court.

UNABLE TO AGREE.

INDIANAPOLIS, March 14.—The jury in the case of David T. Sherrick ex-auditor of state, on trial for embezzlement, has been unable to agree upon a verdict and has been allowed to go to bed.

REQUISITION CONSIDERED.

DENVER, March 14.—Governor McDonald heard arguments on the requisition of the Massachusetts authorities for the return to that state of Mrs. Isabella Fenwick, arrested here on the charge of kidnaping her two nieces, daughters of John Sully of Montreal, Canada. The governor referred the matter to the attorney general and will give a decision tomorrow.

JOHN NORTON DEAD.

GLEN LAKE, Wis., March 14.—John Norton, one of the squad of union soldiers that captured Jefferson Davis, died here at his home today aged 78 years.

TRAGEDY AT SEA

Great Suffering and Many Acts of Bravery Attend Loss of Steamer.

TWENTY-SEVEN DIE

BRITISH KING FOUNDERS IN RAGING ATLANTIC STORM. TWENTY-NINE MEMBERS OF CREW RESCUED

BOSTON, March 14.—Suffering, mental and physical, and numerous acts of heroism in saving life rarely equaled in the history of tragedies of the sea attended the loss of the Phoenix line steamer British King, which on Sunday last, in a raging Atlantic storm, foundered about 150 miles south of Sable island and carried to death 27 members of the crew. Thirteen men were rescued from the sinking vessel by the Leyland line steamer Bostonian, bound from Manchester to Boston, and eleven by the tank steamer Mannheim, Rotterdam for New York. Five others who had been drawn into the vortex in which the British King was engulfed, were picked up by the Bostonian from a frail bit of wreckage which they had grasped after a desperate struggle for life in the whirlpool.

The Bostonian arrived here this afternoon and the details of the disaster became known.

Captain James O'Hagen of the British King died on board the Bostonian from the effects of terrible injuries sustained trying to save his ship.

The rescued who were brought here today include James Flanigan, the second officer; J. D. Crawford, the chief engineer; Adolphus Beck, the fourth engineer, and William J. Curry, the steward. The others were coal passers and sailors, mostly Belgians, and one stowaway, Henry Parkich of New York.

Two life boats from the Bostonian were crushed to fragments and the volunteer crews which manned them were thrown into the high running seas while engaged in the work of rescue, but all were safely landed on board the steamer.

When the first life boat was lowered from the Bostonian the small craft was swept against the stern of the big ship and was destroyed and several of the seamen were bruised and maimed. Yet, despite the boisterous condition of the sea, the volunteers were rescued by lines thrown out from the steamer.

A second attempt to reach the sinking ship was successful and 13 men, including Captain O'Hagen, were taken from the British King to the Bostonian. Then again a powerful billow carried the lifeboat against the side of the ship and destroyed it, and the life savers were thrown into the sea, to be rescued only after ten hours' effort by their comrades.

Volunteers from the Mannheim, after a heroic battle with the waves, had taken off 11 from the British King, but but after this neither of the steamers, in consequence of the increasing gale and oncoming darkness, could make an attempt to reach the foundering freighter. Soon afterward the British King, which was then water-logged and helpless, plunged to the bottom.

The British King sailed from New York last Wednesday bound for Antwerp. Previous to the appearance of the rescuing steamers every small boat of the British King had been demolished and there was no way in which the crew could leave the ship.

JURY CONVICTS JOHN VARLEY

FIND HIM GUILTY OF CONSPIRACY TO DEFRAUD NORTHWESTERN MUTUAL.

Special to The Gazette.

CRIPPLE CREEK, March 14.—At 6:15 o'clock this evening, after deliberating 20 minutes, a jury in the district court found John Varley, alias Jack Crowley, guilty of conspiracy to defraud the Northwestern Mutual Life Insurance company out of $3,000. Frank Maudlin, a brother-in-law of McEachern, and Mr. and Mrs. McEachern testified against him.

It was learned this afternoon that J. J. McEachern, the self-confessed conspirator, had contemplated and planned a jail break about a week ago. He consulted with his wife, who advised against it. A trusty, learning of the affair, informed Sheriff Bell and now an extra guard on duty. McEachern's intention was to overpower the jailer, take the keys from him, lock all the trusties, the jailer and the matron in cells and then turn out all the prisoners who wanted to go.

GRAND JURY AT SEA.

NEW YORK, March 14.—The grand jury which is investigating evidence in the insurance matters submitted by District Attorney Jerome, is at sea as to whether a political assessment by a director of a corporation constitutes the crime of larceny. The members of the jury questioned Mr. Jerome on the matter and at his suggestion the matter was placed before Judge O'Sullivan of the court of general sessions, who will render an opinion next week.

EXPLANATION SATISFACTORY

GENERAL WOOD ANSWERS CRITICISMS OF BATTLE OF MOUNT DAJO.

PRESIDENT ROOSEVELT AND SECRETARY TAFT ARE SATISFIED WITH CONDUCT OF TROOPS.

WASHINGTON, March 14.—A cablegram from Major General Wood, commanding the Department of Mindanao, in the island of Jolo, together with correspondence between the president and Secretary Taft on the subject, were made public today.

General Wood's cablegram was in answer to one sent to him at the direction of Secretary Taft, which called attention to the criticisms of "wanton slaughter of Moros" and asked him to send all the particulars. General Wood's reply denies that there was any wanton killing and says a considerable number of women and children were killed in the fight because they were actually in the works with the men, that Moro women were frequently used that children were used as shields.

The reply was sent by Secretary Taft to the president with a note in which Secretary Taft says General Wood's cablegram seems to him to show most clearly that the unfortunate loss of life was wholly unavoidable, to which the president replied that General Wood's answer is, of course, entirely satisfactory.

MRS. MARGARET SAUER GIVES UP THE FIGHT.

LOS ANGELES, March 14.—Admitting herself beaten in her fight against extradition Mrs. Margaret Sauer, alias Margaret Graham, started for San Antonio this afternoon in the custody of Sheriff Tobin to answer to charges of embezzlement.

REPUBLICANS WILL CONFER

SENATE'S STAND ON STATEHOOD BILL TO BE DISCUSSED.

SPEAKER CANNON TALKS—ACTION MAY BE POSTPONED TILL NEXT SESSION OF CONGRESS.

WASHINGTON, March 14.—Whether the caucus on statehood to be participated in by Republicans of the house tomorrow is to "bind" those who attend has been an absorbing topic of discussion among "insurgent" members of the party today. No conclusion has been reached. For this reason a conference of those Republicans who wish to concur in the senate amendments has been called for 1 o'clock tomorrow. At this conference it will be determined whether "insurgents" shall attend the caucus or shall stay away.

It is stated by "insurgents" that they have been urged to attend the caucus on the ground that it is to be a "conference" and not a caucus. However, there are varied views as to the binding effect of either a caucus or a conference. Members contend that neither binds the participants, while others hold that conferences do not bind, while caucuses do.

Speaker Cannon says he has not yet lost faith in the overwhelming Republican majority for the house bill. He has received many telegrams today and admits the influences are working to secure a concurrence in the senate measure. The caucus tomorrow will, he says, determine this point.

The speaker says he has not read the statehood bill as amended by the senate, but has been reliably informed that it contains amendments of such character that if any member made the point of order it would have to go to the committee on territories under the rules.

Mr. Cannon made the significant remark that people seemed to forget that there was a three-months session of the present congress—alluding to the coming short session—in which the two houses might get together on the statehood bill. He says there will be a conference between the two houses on the measures, but the allusion to the short session in this connection is taken to mean that should the caucus tomorrow develop a lack of votes to maintain the house bill the matter of house action may be postponed until the next session of congress.

KANSAS CITY DEMOCRATS NOMINATE R. L. GREGORY.

KANSAS CITY, March 14.—Robert L. Gregory, a wholesale grocer, was nominated for mayor at the city Democratic convention today. The platform advocates the municipal ownership of all public utilities and urges that no franchise shall be granted or rendered without adequate compensation to the city.

DAVID A. FINCH SUES JOHN McCALLISTER.

Special to The Gazette.

CRIPPLE CREEK, March 14.—David A. Finch today brought suit in the district court against John McCallister for one-half of $30,000, which he claims to be the profit on a sale made by them in partnership on the Stratton's Independence dump, the Gold Coin and other mines.

RUPTURE POSSIBLE

MOROCCO CONFERENCE DELEGATES SEEM HELPLESS TO SOLVE DEADLOCK.

LONDON, March 14.—[illegible] The Daily Mail [illegible]

ALGECIRAS, March 14.—The Moroccan conference is now in a critical stage. It is [illegible] the deadlock which has arisen over the preliminary points of the police and bank questions. The sessions are temporarily suspended without knowing when they will be resumed. The French and German delegates are bound by their instructions and therefore are unable to make any further concessions, and the conference is having difficulty in bringing powers outside the differences by a majority. The neutral delegates, who have heretofore sought to secure an agreement between the parties which the conference would confirm, now recognize that if the conference is left to itself it is incapable of getting out of the present difficulty and it remains for the governments themselves to intervene for the purpose of reaching an agreement.

OFFICERS STILL AFTER INDIANS

WICKLIFFE GANG HAS NOT BEEN OVERTAKEN—BATTLE EXPECTED—NO GENERAL TROUBLE FEARED.

VINITA, I. T., March 14.—Marshal Darrough reached Vinita this afternoon from Spavinaw and said that the reports of the trouble with the Cherokee Indians had been exaggerated. Darrough arrested 15 full-blood Indians on the charge of harboring and assisting the Wickliffe boys. These Indians were brought to Vinita late today and will be lodged in the territorial federal jail.

The Wickliffes had not been overtaken when Darrough left Spavinaw. The marshal said that while most of the Indians are favorable to the Wickliffes, there is no danger of an uprising. A battle is expected with the Wickliffes before they are captured, but the greater part of the Indian population, he said, if not in sympathy with the officers, at least will offer no open resistance. The 15 Indians arrested were taken without difficulty.

While at Spavinaw Darrough and his men ascertained the general direction taken by the Wickliffes and the officers will take the trail and stay on it until the men are arrested. Marshal Darrough will remain in Vinita and direct the movement of officers from here.

BABCOCK TALKS

ADDRESSES HOUSE OF REPRESENTATIVES ON STATEHOOD BILL.

WASHINGTON, March 14.—The second day of general debate in the house on the legislative bill developed limited discussion of the retirement of aged clerks, interspersed with a speech on statehood by Mr. Babcock of Wisconsin, one on the restriction of immigration by Mr. Gardiner of Massachusetts and a presentation of reasons why the jurisdiction of the federal courts should

REPRESENTATIVE BABCOCK OF WISCONSIN.

be restricted in certain cases where jurisdiction was acquired because of the citizenship of the litigants being in different states, by Mr. Garrett of Tennessee.

WASHINGTON, March 14.—Representative Hearst of New York introduced a bill today prohibiting secret rebates, discriminations and concessions, and providing imprisonment of from one to ten years as a punishment for giving or receiving such concessions or rebates.

ATTORNEY MORRISON SPEAKS ALL DAY

CHICAGO, March 14.—District Attorney Morrison occupied the entire day in his argument for the government in the hearing of the packers' special pleas for immunity, and he will probably speak all of tomorrow. Following the district attorney, Attorney W. J. Hines will speak for the packers, and the final argument for the government will be made by Attorney General Moody.

STORMY MEETING

Mine Workers' Convention Promises to Be Marked by Discord.

HELP FOR MOYER

RESOLUTION WILL BE PRESENTED ASKING AN APPROPRIATION FOR AID OF W. F. OF M. OFFICIALS.

INDIANAPOLIS, March 14.—The predictions of a stormy convention of the United Mine Workers of America beginning tomorrow morning bid fair to be verified. From the talk of the delegates who are streaming into Indianapolis, there will be decided opposition to the repealing of the Ryan resolution. This is the most important matter to come before the convention and there is reason to believe that a decision either for or against it will not be reached for several days.

Little will be done tomorrow besides the work of organization and reading the address of President Mitchell.

Neither Mr. Ryan nor Mr. Mitchell would say whether they thought it would be necessary to repeal the Ryan resolution in order to permit the holding of a joint conference by the miners and the bituminous operators.

Another resolution which it is said, will cause a stir, will be one asking the delegates to make an appropriation from the national treasury to be devoted to assisting in the defense of President Moyer of the Western Federation of Miners and other officials of that organization who are charged with the murder of ex-Governor Steunenberg. There is little strike talk among the delegates.

PITTSBERG, March 14.—Representatives of the miners of district No. 5, United Mine Workers of America, left tonight for Indianapolis, where the national convention of mine workers is to be held tomorrow. Patrick Dolan, deposed president, will be in the convention as the representative of five locals. Uriah Bellingham, also deposed, will be in the convention.

The candidates for delegates in the recent election were defeated almost to a man if they were found not to be in sympathy with Dolan.

The convention will be asked by the Pittsburgers to rescind the Ryan resolution. This resolution says that there can be no settlement until the interests of all states will agree on a scale.

CATHOLICS WANT THEIR OWN SCHOOLS.

LONDON, March 14.—In view of promised educational legislation at the present session of parliament, the Catholic Education council today issued a statement of its position, in which it says that no settlement of the question will be accepted by Catholics which denies to Catholic parents the right to have for their children Catholic schools in which the teachers shall be Catholics and give definite religious instructions under Catholic control during school hours. New Catholic schools, the address says, must be recognized and maintained and the enlargement of existing schools sanctioned where the needs of the Catholic population demand. Any proposal to lease, rent or assign Catholic schools under local education authority will be viewed with grave anxiety by the council.

TAFT CONSIDERING PRESIDENT'S OFFER.

NEW YORK, March 14.—Secretary of War Taft was in conference in this city with three of his brothers and with several intimate friends. It is believed that the matter of the secretary's decision as to going on the bench of the supreme court was considered, but if a conclusion was reached by Mr. Taft no announcement will be made for several days yet.

PROMINENT NEWSPAPER MAN PASSES AWAY.

WASHINGTON, March 14.—S. H. Kauffman, president of the Evening Star Newspaper company, and of the Corcoran gallery of art, and vice president of the Newspaper Publishers association, died at his home here early this morning. He was born in Wayne county, Ohio, April 30, 1829. Mr. Kauffman was a newspaper publisher in Ohio during the fifties.

NEW YORK LIFE TRUSTEES AGAINST LEGISLATION.

NEW YORK, March 14.—A resolution declaring that vast interests would be jeopardized by passing of legislation providing for the election of all members of the board of trustees of insurance companies at a single election to be held this year, was adopted by the trustees of the New York life insurance company.

WILL CARRY CASE TO SUPREME COURT.

DENVER, March 14.—Judge Sam[illegible] Carpenter today denied the motion in arrest of judgment made by George G. Richmond and F. A. Williams in behalf of the clients, John Keefe, J. Gaffey and W. Denny, the contractors accused of violating the statute restricting the working day of all men engaged on public works to eight hours. Gaffey was fined $100. The attorneys will now take the matter to the supreme court. They have set up that the act is unconstitutional [illegible]

NewspaperARCHIVE®

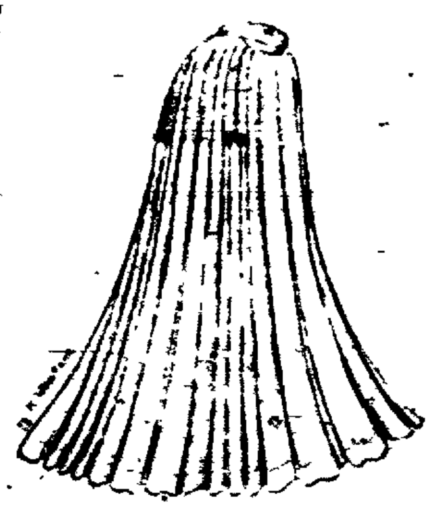

Special Showing of new skirts

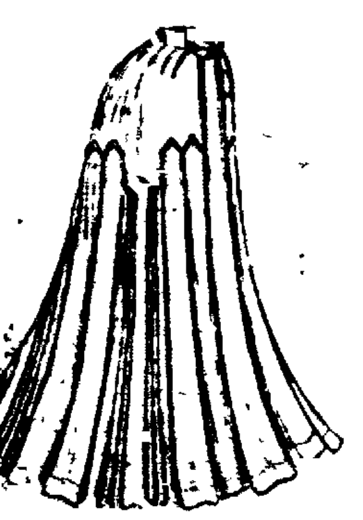

JUST placed on sale, 200 of the season's most stylish skirts, in the new effects in gray, blue, green, tan, etc. Plaids, stripes, novelties and plain colors in chiffon Panama, Scotch cloths, Sicilian, Voiles, serges and coverts. Every woman will appreciate to the highest degree their artistic style, perfect fit and low prices. Below we quote a few of these special offerings and call your attention to the fact that there are many others of equal interest to be found displayed in our window and on sale in the suit room.

These Skirts Come in Extra Sizes, so that Anyone Can Be Fitted

Ladies' Brilliantine Walking Skirt [illegible] **3.75**

Ladies' Walking Skirt of Sicilian [illegible] back or blue cut in the gore effect has [illegible] and is trimmed all around with bands of self material and covered buttons is further trimmed from knee down with graduated and open kilts, new French back **4.50**

Ladies' Walking Skirts of High Grade Panama [illegible] in the kilted style with [illegible] front [illegible] hip with [illegible] stitched [illegible] sides [illegible] trimming into open kilts at bottom, has the new inverted plaited back **6.50**

Ladies' Walking Skirts of Lustered Sicilian in gray or black cut in the new circular flare style has [illegible] of narrow stitched and open side folds trimmed at [illegible] bottom with two wide bands of self material and small covered buttons has new back cut to match panel front **7.50**

Ladies' Walking Skirt of high grade Panama [illegible] circular effect [illegible] seam [illegible] bottom trimmed French back **15.00**

Ladies' Walking Skirt of Voile in white gray [illegible] black and blue is cut in the circular flare styles has [illegible] front which [illegible] with [illegible] buttons [illegible] of self folds around bottom [illegible] French back [illegible] **8.75**

Ladies' Walking Skirt of all-wool light gray Scotch skirting cut in circular flare has straight front with clusters of button trimming one deep fold around bottom has habit back with [illegible] seams **10.00**

Ladies' Covert Skirt in new circular flare style has rows of stitching down front and is trimmed all around bottom with two folds of self material French back **12.00**

Ladies' Walking Skirt of Panama Cloth in black or blue cut with [illegible] front has numerous folds of self material headed by tailored stitching open kilts at bottom [illegible] vested plaited back **5.00**

Ladies' Walking Skirts of Panama Cloth colors gray black or blue skirt cut in panel effect with two stitched and open box plaits is further trimmed front and back across hips with numerous stitched bands of self material inverted plaited back [illegible] inch hem **5.98**

Kaufman's
EVERYTHING FOR EVERYBODY

Ready-to-Wear News

THE CAPACITY of our Suit Room is almost tested to it's fullest extent with the multitudes of new fashions. There are so many different effects in the new Eton, Pony Coat, Bolero and fitted styles until there seems no limit to the scope of fashions' new ideas. Second floor.

Spring Millinery

UNPRECEDENTED variety in the millinery parlor now. The styles decreed upon for the spring are the most charming fashion has yet modeled, and lend themselves admirably to the new effects in other apparel. Come for a look at these favorite shapes and get in touch with the new.

BATTLING NELSON EASILY DEFEATS TERRY M'GOVERN

PHILADELPHIA March 14—Battling Nelson had the advantage over Terry McGovern in their six-round bout which took place at the National Athletic club tonight. For the first three rounds the fight was a disappointment to the 5,000 persons who had paid fancy prices to witness the bout. There were scarcely half a dozen solid blows struck, the men wrestling from one end of the ring to the other with the referee powerless to separate them.

It had been agreed that the referee was a [illegible] but simply was [illegible] when

BATTLING NELSON

they rushed to a clinch. The repeated warnings had no effect on the fighters and the crowd hissed, groaned and cried fake and take them out of the ring.

At the beginning of the fourth round the men began to fight as though they meant business. Nelson kept right after McGovern and used a straight left to advantage. McGovern frequently countered with hard lefts and rights but his blows while they appeared to have great force behind them failed to make an impression on the sturdy Dane.

At the close of the fifth round McGovern went to his corner in distress. When the men came up for the final round Nelson sent a left to the jaw and McGovern rushed to a clinch. His seconds cried "Hold on Terry, hold on," and never were instructions carried out more thoroughly. Every time that Nelson would land a stiff blow McGovern would grab him around the body and hang on until Nelson would throw him off by sheer force. It is doubtful if McGovern could have stood the grueling for another round.

There was some rough work in the early rounds by the Dane. He frequently used his right elbow and bored in on McGovern repeatedly with his head. Nelson deserved the decision but as no decisions are rendered in Philadelphia when both men are on their feet, the fight is classed as a draw. Neither man was knocked down during the fight but McGovern slipped to the floor in the fifth round while trying to escape from the Dane.

The first round began at 10 40. Nelson missed a left and both clinched and it was 20 seconds before they separated. The crowd hissed and Nelson led with left to head. They again clinched and the referee warned McGovern for holding. There was another clinch and McGovern sent a hard left to the head. They were clinched at the bell and as they went to their corners there was nothing but hisses.

Round 2—McGovern missed a left for the wind and then they began to wrestle. McGovern landed left to wind and left and right to head. They rushed to a clinch and then McGovern drove a right to the head which jarred the battler. Nelson was cautioned for using his shoulder. Nelson missed a straight left and again they clinched. The men did not move six feet from the center of the ring and were still clinched at the bell. Groans and hisses greeted the men as they went to their corners.

Round 3—McGovern tried the left to the wind twice, but was blocked in both attempts. They clinched and the referee could not get them to break. Nelson drove two lefts to the face and there was the same old clinch. McGovern drove a left to the jaw and missed a hard right. McGovern uppercut with a hard right and then sent a right to the jaw. Nelson sent a left to the head and ducked a vicious left. Nelson sent another left to the face and the men were clinched at the gong.

Round 4—McGovern swung wildly with his right but drove a hard left to the wind. Nelson sent a left to the face and they clinched and wrestled across the ring. Nelson pounded McGovern over his kidneys in the clinch. Nelson sent a light left to face and McGovern missed a swing for the jaw. Nelson was growing stronger while McGovern seemed to be weakening. Nelson sent a hard left and a right to the jaw and McGovern was weak as he went to his corner. It was the first round in which there was any real fighting.

Round 5—McGovern sent a right to the head and Nelson countered with a left to the wind. McGovern rushed to a clinch and refused to break when ordered by the referee. McGovern sent three lefts to the face, but the blows did not have any apparent effect on Nelson. When they broke Nelson drove a terrific right to McGovern's jaw which made the Brooklyn boy wobbly. They clinched and as they broke away the bell rang.

Round 6—Nelson missed a right swing and they rushed to a clinch. McGovern missed a right for the wind and then sent a right uppercut to the wind. Nelson sent a light left to the face and then missed a terrific right for McGovern's chin. Nelson drove McGovern into a neutral corner and landed two hard blows to the wind. McGovern was almost out when the gong sounded.

McGovern entered the ring at 10 05. Nelson came on at about the same time followed by his manager Billy Nolan, Kid Abel, Eddie Kelly and Johnny Loftus, his seconds.

The cheering for the Dane had scarcely ceased when the scales were brought into the ring and the weighing was done in full view of the spectators. Their exact weights were not announced but both boys were under 133 pounds. After a flashlight photograph had been taken of the two men the referee called the men to the center of the ring and gave them instructions. A moment later the fight was on.

PHILADELPHIA March 14—Not in the history of pugilism in this city was there so great a demand for seats as that occasioned by tonight's meeting between Nelson and McGovern. Passes [cards] of admission which had not been purchased by speculators at $10 apiece commanded as much as $20 each and [illegible] readily for $40 and $12. When the first preliminary was started at 8:30 there was not a vacant seat in the building and scores of persons were standing in the gallery. Seated in the ring had were persons prominent in all walks of life and there were many who count their wealth by the millions.

Among the leading New Yorkers seated close to the ring was Payne Whitney, while John W. Gates and John A. Drake occupied seats only a few feet distant.

Neither Nelson nor McGovern reached the club house until a few minutes before 10 o'clock. The former came up from his training quarters early in the evening and went to a hotel where he rested until 9 o'clock.

McGovern arrived in the city from New York at [illegible] and went to the Scott house where he remained until summoned to the ringside. Both men were trained to the hour and were as fit as their careful trainers could possibly make them.

Former pugilistic celebrities and persons who have been identified with the for years witnessed the battle. Seated around the ring were Tom Sharkey, Jack McAuliffe, Brooklyn Jimmy Carroll, George Considine, John Considine, Tom O'Rourke, Paddy Roach and Mark Mayer.

The men were to weigh 133 pounds. There was considerable betting on the bout with Nelson as slight favorite. McGovern money was plentiful and his admirers did not hesitate to back the Brooklyn boy.

JOHNSTON GETS DECISION.

BALTIMORE, March 14—At the end of a very tame fight of 15 rounds before the Eureka Athletic club tonight Jack Johnston of California was awarded the decision over Joe Jeannette of New York.

TO CURE A COLD IN ONE DAY
Take LAXATIVE BROMO Quinine Tablets. Druggists refund money if it fails to cure. E. W. GROVE'S signature is on each box. 25c

RATES TAKEN INTO COURT.

CHICAGO March 14—Frank Culver, an attorney, today filed a bill in which he complains of alleged excessive rates of insurance instituted last May by the supreme council of the Royal Arcanum and asks that the order be prevented by an injunction from placing the rates into effect. The suit is similar in character to actions that have been filed in other states.

TOOK UNCLE SAM FIVE YEARS TO BUY CARPET

Five years ago United States Commissioner H. D. Gamble became ashamed of the carpet on his office floor and wrote to Washington asking for a new one. He waited many moons but it came not and finally he bought a carpet, paying for it out of his own pocket. A bulky bundle from Washington arrived Saturday containing the carpet which he had asked for five years ago. It came in very handy, for the one which Mr Gamble bought himself is threadbare.—Chicago Record-Herald.

SOMETHING TO BE THANKFUL FOR

Sir Wemyss Reid wrote as follows of one of his early experiences as a reporter: "On the first occasion of witnessing an execution, as I stood trembling at the foot of the scaffold on which the victim was about to appear, I noticed an old reporter, for whom I had entertained a great personal respect, pacing up and down beside me reading the New Testament. In the passion of horror and pity that filled my young heart I concluded that my friend was seeking spiritual comfort in view of the event which we were about to take part as spectators and recorders. I said something to him about the horror of the act we were shortly to witness. He looked up with a placid smile from his reading, and said gently—for he was essentially a gentleman: 'Yes, very sad, very sad, but let us be thankful it isn't raining.' And then he calmly returned to his daily reading of the word."—Chicago Inter Ocean.

EMPRESS EMBARRASSED.

The German empress recently had a somewhat disconcerting experience. While staying at one of the imperial hunting castles in Alsace she paid a visit to a village school a few miles from Strasburg. Before leaving she gave the pupils the customary permission to ask any request they pleased with the promise that she would grant it, if in her power to do so. Fully expecting the favor would take the form of a whole holiday or a supply of cakes, she was not a little embarrassed when one of the elder girls stood up and in a somewhat trembling voice asked that the French language might be taught in that school. Her majesty looked thoughtful, but realizing the necessity of keeping her word she gave the permission, to the great delight of the pupils.

Blankets & Comforts
ON SALE THURSDAY AND FRIDAY

10-4 Cotton Blankets, tan and gray, worth 75c, on sale **55c**

11-4 Cotton Blankets, extra large, gray only, worth $1.[illegible], on sale **.89c**

12-4 largest size made, gray only, worth $2.00, on sale **$1 39**

11-4 guaranteed all wool Blankets, in plaids and gray, worth $[illegible] 50 and $6.00, on sale [illegible] **$3 98**

Full size Silkoline Comforts, filled with white cotton, worth $1.[illegible], on sale, each **$1 10**

Silkoline Comforts 2¼ yards long, filled with best cotton, worth $2.00, on sale **$1 48**

Silkoline Comforts 2½ yards long, filled with 4 lbs. snow white cotton, all in one piece, worth $3.00, on sale **$2 25**

PELTA'S
[illegible]
Underbuyers and Undersellers

WE KNOW
YOU WANT DIFFERENT WEATHER BUT WHEN YOU CAN'T CONTROL THE WEATHER YOU CAN CERTAINLY CONTROL THE COMFORT OF THE HOME WITH
Patterson Lump
the best coal for the home
Order Phone 1101
THE
Central Fuel Co.
118 N. Tejon St.

CONSULAR REFORM MEETING ADDRESSED BY THE PRESIDENT

WASHINGTON, March 14.—At the consular reform convention today Secretary Root spoke in favor of an improved consular service. The convention adopted resolution fully approving the bill introduced by Senator Lodge. The resolutions conclude by expressing regret "that one of the most vital provisions of that bill have been removed from it, and ask that the provision authorizing the president to transfer consuls from one point to another in the same grade be reincorporated in the bill."

The following have been added to the executive committee: B W Gates, Los Angeles; Horace McClure, Seattle; Joseph L. Stearns, Richmond; I Strauss, New York; H A Garfield, Cleveland; Francis B. Loomis, Cincinnati; P W Maldrim, Savannah.

A publicity and promotion committee was decided upon. It was also decided to invite every commercial body in the United States to become a member and where there is no such organization in any congressional district some prominent individual in the district will be designated as a member. The delegates called in a body this afternoon at the White house. The president addressed them as follows:

"I need hardly say that our one chance for getting the consular service put on a really effective basis lies with just such organizations as this. We in Washington must rely upon you to make our people pre-eminently a business people—appreciate that the consular service should be in its essence a part of the general scheme of the business development of the country.

"I have not I am sorry to say been able to persuade people thus to look upon even such a question as the Santo Domingo treaty which is a purely nonpartisan measure, for if it was treated as it should be purely on its merits, there would not be one shadow of opposition to or criticism of it. But while we have not yet been successful in getting the work of the department looked upon quite as in the nonpartisan spirit that should be our national attitude in foreign affairs and have not been successful in getting the consular service made by law what we strive to have it made—an absolutely nonpartisan service—still we have made a certain amount of progress and with the help of men like you we shall be able to make a great deal more progress.

"One point let me dwell on. You cannot expect to get permanently good service when that service is unattractive and ill-paid. We have had a great deal of difficulty with our consular service in China. It came partly because men were appointed for political reasons with scant regard to their qualifications and partly because men found themselves in remote eastern ports where there was not much that made life attractive, where there was very little supervision over them and very great temptation. We all know that under such conditions it is necessarily difficult to secure honest and efficient service. We made a pretty thorough cleanup there. But we cannot keep the service as high as it should be kept unless we have adequate salaries.

"Remember that the dearest kind of public servant is a servant who is paid so cheaply that he must render cheap service. Also I feel most strongly that in the consular service, which stands entirely apart from the diplomatic service proper, entrance should be made by law into the lower grades and that the higher grades should be filled by a gradual process of weeding out and promotion, remembering gentlemen that the weeding out process must not be interfered with. It is not too easy to get rid of a kindly-natured, utterly incompetent man at best and if you add to the difficulty by law he then permanently stays. Make the entrance to the service as far as possible nonpartisan and make it at the lowest grade so that desirable positions shall come to those who have rendered good and faithful service in the lower grades and so that those entering the lower grades shall feel that if they do well they have a long and worthy career ahead of them."

MURDERER COMMITS SUICIDE.

NORFOLK Va., March 14—Louis Brown, 29 years old, awaiting trial Friday for the murder of Flossie Reese at whom he threw a lighted lamp which exploded, fatally burning the women, committed suicide in his cell in the Norfolk jail early today by cutting his throat with a sharp penknife which he had in some unknown manner smuggled into the jail.

Brown's act was not discovered until a prisoner occupying a cell below heard a gurgling noise and jumping from his cot found himself bespattered with blood, which had run through the floor of the cell above. When Brown's cell was opened the suicide was dead with the penknife clenched tightly in his hand. Brown was formerly prominent in Portsmouth Va.

Brown was without friends or money, his family having abandoned him, and he grew despondent as the day of his trial approached.

During the recent jail fire here, he escaped, but surrendered a few hours later.

LABOR MEN DENOUNCE ANTI-INJUNCTION BILL

WASHINGTON, March 14—President Gompers, of the American Federation of Labor, and A. Furuseth, president of the Seamen's union, caused a furore today before the house committee on judiciary during the hearing on anti-injunction bills, by denouncing the Gilbert anti-injunction bill which is said to have been drawn by Mr Garfield, chief of the bureau of corporations and to have the endorsement of President Roosevelt.

On the president's reported endorsement of the Gilbert bill, Mr Furuseth said:

"If he understands this bill and then gives it this endorsement he is an enemy to honest labor struggling under adverse conditions for a better life. Nay, he would be an enemy to human liberty. We do not believe—will not believe it."

The Gilbert bill grants courts sitting in equity absolute jurisdiction in all cases growing out of labor troubles. The equity process in labor suits is violently opposed by the labor leaders.

SHOSHONE OPENING POSTPONED

WASHINGTON, March 14—The house committee on public land decided today to report favorably on a resolution extending from June 15 to August 15, the time for opening the Wind river and Shoshone reservations in Wyoming. The committee also agreed to a favorable report on a bill forfeiting the rights of way granted by the government to railway companies which have not constructed projected lines within five years after the grant was made.

EXECUTION HORRIBLE AFFAIR

MINSK, Russia, March 14—The execution today of Ivan Kulikoff, who attempted to assassinate General Kourloff, was a horrible affair. He was hanged at the gate of the prison in the presence of a gaping crowd, but the noose was so badly adjusted that Kulikoff suffered agony for ten minutes.

DYNAMITE USED IN STRIKE.

NEW YORK, March 14—A charge of dynamite was set off today in the doorway of Clark, Chapin and Bushnel, wholesale grocers, against whom a teamsters strike has been in progress for some time. The explosion severely damaged the front of the store, which is in Duane street.

Charges that strikers or their sympathizers set off the dynamite were made by officers of the firm.

OFFICERS RESIGN.

ST PETERSBURG, March 14—The rumor that the officers of a regiment of the guards had met and resigned in a body upon receiving orders recently to go to the Baltic provinces and participate in the pacification of the country was confirmed today. The officers belonged to the first regiment of artillery of the guards.

500 CHILDREN RESCUED FROM BURNING SCHOOL

FORT COLLINS, Colo., March 14—The Franklin school, a two-story brick structure at the corner of House and Mountain avenues, caught fire at 2 o'clock this afternoon from a defective flue, while 500 children were at their studies.

An alarm was immediately sounded and the children, thinking it was the fire drill, marched from the building in perfect order. A few who came out last became panic stricken and rushed from the building, one little boy falling and being trampled upon. He was not seriously injured, however. The fire department responded quickly to the call and managed to keep the blaze between the wall of the hall and the third grade room, in which Mrs. Lulu Jackson was acting as substitute teacher.

"PASS THEM AROUND."

Finis J. Garrett, the new congressman from the Ninth Tennessee district, seemed to have but a forlorn hope when he entered the race against Rice A Pierce who had been in congress fourteen years. But he took the stump, arrayed in a decidedly rusty suit of clothes, on the single issue that Mr Pierce had had enough and that the good things of life should be passed around. The voters of the district agreed with this, their sympathies being with the needy look but evidently brainy youth, and Garrett won out.

Ask Your Own Doctor
If he tells you to take Ayer's Cherry Pectoral for your severe cough or bronchial trouble, then take it. If he has anything better, then take that. But we know his answer; for doctors have prescribed this medicine for over 60 years. [illegible] J. C. Ayer Co., Lowell, Mass.

If You Want Your Spring or Summer Suit
to be up to the minute in fabric, style and correctness go to
NEWSOM & HOLMES
Makers of the kind of clothes gentlemen wear. Cleaning and pressing neatly done. 108 East Pike's Peak avenue

TO HAVE PRETTY HANDS

There is something about well-groomed, carefully kept hands and finger-nails that bespeak good breeding and refinement. While every woman can not have hands of perfect shape and tapering, graceful fingers every woman can keep her hands beautifully soft and white by the daily use of our especially prepared Hand Lotion which has gained such popularity in Colorado Springs.

The nails should be manicured at least once a week. Our manicure tickets are within the reach of all—10 manicures for $3.00.

Our Chiropody Booth is in charge of Miss Clark of Chicago who as a result of twelve years' experience is qualified to serve the public to their entire satisfaction.

Scientific facial treatment is given with the Electrode Massage Roller which is indorsed by leading specialists. Shaw's Toilet Parlors, Jessie M. Shaw, 29 N. Cascade avenue. Phone 663A

NewspaperARCHIVE® NewspaperARCHIVE®

Van Briggle Pottery, made in Colorado Springs, makes the most available and appropriate gift to send away-$2.00 to $25.00 per vase.

FOLTZ & HARDY,

6 South Tejon Street

SYMPHONY CONCERT

Varied Program This Afternoon by Philharmonic Society.

Arrangements have been completed for the symphony concert to be held in Perkins hall this afternoon at 4 o'clock. This will be the second of the Philharmonic series. A feature of the concert will be the closing number, when the orchestra of 15 pieces, with pianos and pipe organ, will play Mendelssohn's fourth symphony. The program will consist of organ numbers by Professor Jesson, violin solos by Mr. Curth, and contralto solos by Miss Marion Elvina Jones of Denver. Miss Jones recently appeared with great success at the Denver symphony concerts and her appearance here is looked forward to with interest. Miss Jones studied with Buhle in Paris and is a graduate of the Royal academy of music in London.

Those who desire season tickets for the remaining concerts may secure them at the rate of $2, or single tickets for $1. The tickets are on sale at the Knight-Campbell music store. The concert this afternoon will commence promptly at 4 o'clock, and the ushers have been instructed not to seat anyone after that hour.

BOWLING MATCHES.

A series of three bowling matches between the Gardeners and the Florists has been arranged for the Brunswick alleys, the first match to be rolled Friday night. Prizes will be given to the team taking two of the three matches and also to the man with the high score.

Davies and Rowan, who out-bowled Moore and Tyler for the championship of the city Tuesday night, stand ready to meet any two men in the city in a championship match.

Mrs. R. D. Pierson and Mrs. W. S. Twilley and son left here last evening for the east over the Rock Island.

PORTLAND BOOKS CLOSED

Certain That No Change Will Be Made in Trustees.

A meeting of Portland stockholders is to be held in Cheyenne, Wyo., next Saturday. Books for the transfer of stock closed at 4 o'clock yesterday afternoon, to be reopened March 19, after the meeting is held.

That Mr. Burns, who waged a bitter fight to retain the presidency of the company, would have the present trustees, as the directors are called under the Wyoming law, removed, is not doubted by many. However, although President Howbert and other officers decline to discuss the situation, it is morally certain that, if Mr. Burns does attend the meeting Saturday, any attempt he may make to influence action against the board will be without effect. It is known that many indorsements of the capable administration of company affairs have been received from both the large and smaller stockholders and it is stated on the best of authority that changes will not be made.

When interogated, President Howbert simply said, politely but firmly, "I do not think it proper to say anything about the matter before the meeting is held."

PNEUMONIA FOLLOWS A COLD but never follows the use of Foley's Honey and Tar. It stops the cough, heals and strengthens the lungs and affords perfect security from an attack of pneumonia. Refuse substitutes. For sale by the Hefley-Arcularius Drug Co.

SHOCK OF AN OPERATION MAY PROVE TO BE FATAL.

W. H. Choring, a ranchman 82 years old, living on the Bear Creek road, had his right leg amputated above the knee by Dr. H. L. Richardson at the St. Francis hospital yesterday. Choring was severely injured in a runaway about a month ago. On account of the man's advanced age it is feared that he may not recover.

EXECUTORS WILL FIGHT O'DONNELL

STRATTON ESTATE ATTORNEYS FILE PETITION FOR REHEARING OF CASE INVOLVING $630,000.

Executors of the Stratton estate will not let the suit brought by Thomas J. O'Donnell against the estate be taken back to the district court for trial if continuing the fight in the supreme court will prevent it, notwithstanding the fact that the state supreme court has rendered a favorable decision for O'Donnell in the latter's litigation for the $630,000 incumbrance that stands against the Brown hotel in Denver.

Dines, Whitted & Dines, attorneys for the Stratton estate, will tomorrow file in the state supreme court a petition for a rehearing of the case and will endeavor to have the court rescind its order of a week ago, and, by reconsideration of the issue and authorities, decide that the plaintiff in error has no cause of action and throw the case out of court.

The appeal of O'Donnell, carried into the supreme court after Judge Carpenter of the Denver district court had sustained the demurrer of the executors, already has been heard three times by the supreme bench.

MASONS MEET

In Joint Communication to Welcome Grand Lodge Officers.

One hundred and twenty-five Masons attended the joint communication of Masonic lodges last evening when an official visit was made by five grand lodge officers. All four of the Masonic lodges in this region were well represented, Tejon lodge No. 104, El Paso lodge No. 13, Colorado City lodge No. 76 and Manitou lodge No. 57, A. F. & A. M.

The grand lodge officers present were: Charles F. Palmer, Telluride, grand master; Charles H. Jacobson, Denver, grand secretary; Ernest Le Neve Foster, Denver, grand lecturer; Darius Barton, Denver, grand treasurer; George W. Musser, Colorado Springs, senior grand deacon.

Owing to delayed arrivals of trains, it was found necessary to forego exemplification of the work, as was planned. Each of the grand lodge officers, however, made an interesting address on subjects of interest to Masons.

The grand lodge officers will go to Cripple Creek today, and tonight will attend a joint communication of the Masonic lodges in the district.

Societies and Clubs

The ladies of Mrs. Eldridge's district will meet at 3 o'clock this afternoon at the home of Mrs. Brady, 117 South Wahsatch avenue. The members are requested to bring their work.

The Dorcas society of the Swedish Lutheran church has prepared an interesting program to be given at the home of Mrs. A. E. Swanson, 430 West Yampa, this evening. Refreshments will be served.

Section three of the Ladies' Aid society of the First M. E. church will meet this afternoon at 3 o'clock at the home of Mrs. A. B. Meservey, 2007 North Tejon street.

The monthly business meeting of the Christian Endeavor union will be held at the Y. M. C. A. this evening at 8 o'clock. The delegates who represented Colorado college at the Student Volunteer convention in Nashville will be present. The chairmen of the prayer-meeting committees are requested to be present.

Pike's Peak lodge No. 38, I. O. O. F., will meet at the rooms this evening. The first degree will be conferred on four candidates.

Mrs. Willard Hemenway and Mrs. Arnold will entertain the Plymouth Twenty tomorrow afternoon at 212 Madison street.

WITH THE POLICE

"Dynamite Dan" Campbell, who took the temperance pledge for life a month ago to secure his release from the city rock pile, forgot all about the pledge last night and will appear in the police court once more with a charge of drunkenness against his name this morning. He was arrested at the Antlers livery last night grossly intoxicated.

J. D. Brockway and his wife, Laura Brockway, both colored, were again arrested last night on West Huerfano street for drunkenness and disturbance. R. L. Long, colored, was held as a witness. Brockway and wife were arrested on a similar charge about two months ago. At that time he was sentenced to 30 days on the rock pile and she was sent to the county jail for a like period.

Residents of the northwest part of the city have complained to the police that an old man, apparently crazy, was seen in the hollow at the edge of the mesa near Bluff street Tuesday night making insane speeches. Officers have searched the vicinity, but have not located the supposed lunatic.

LECTURE—Dr. George Norlin of the University of Colorado, will lecture on "Sicily" in Perkins auditorium Friday evening. The topic is one of general interest and the public is invited to take advantage of the invitation of the college to attend. The lecture will be given under the auspices of the Archaeological Institute and will be illustrated by stereopticon views.

HUSBAND AND WIFE PARTNERS.

The law firm of Putnam & Putnam, in Westfield, Mass., consists of husband and wife. Mrs. Putnam, the junior member, having been admitted to the bar last week. She is 25 years old, and was married five years ago. She began the study of law three years ago out of interest in her husband's profession and soon decided to try for the bar. Her progress was unusually rapid and she passed a rigid test.

STATE CONFERENCE

Of Y. M. C. A. Leaders Opens Today in This City

The state conference of Y. M. C. A. leaders will open this morning with devotional services in the Y. M. C. A. parlors. At 8 o'clock this evening [illegible] C. Michener, of New York, secretary of the Y. M. C. A. International committee, will deliver an address on "The Essentials of Leadership." [illegible] delegates arrived here last evening to attend the conference which will be an important one in the history of the Y. M. C. A. in Colorado.

The conference will continue all day tomorrow. In the morning there will be a discussion of how the different association committees can [illegible] one another, and in the evening a supper will be given for the visiting delegates by the Woman's auxiliary.

Personal Mention

J. W. Cassidy, of Quincy, Ill., is registered at the Antlers. Mrs. Cassidy and their two children have been staying in the city for some time.

Dr. Gerald B. Webb of this city has completed his course of study in the London hospitals and will go to Vienna shortly to take an advanced course in the hospitals of that city.

Mr. and Mrs. J. H. Baker of Kansas City, guests of W. S. Mitchell of 315 East San Miguel street, for several days on their return from California, left for Kansas City yesterday afternoon.

A. C. Pearson was taken to the Glockner sanatorium yesterday morning suffering from a slight attack of appendicitis. The opinion was expressed at the sanatorium last evening that an operation would not be necessary.

RESTLESS NIGHTS are due to an exhausted, turbulent condition of the nervous system. Your sleep will be sound and refreshing if you will take one of Dr. Miles' Anti-Pain Pills on going to bed or when you awake in the night. They soothe the nerves and sleep quickly follows. They are perfectly harmless if taken as directed. Sold by druggists, 25 doses, 25c. Never sold in bulk.

8 RIO GRANDE TRAINS TO DENVER,
4:45 a. m., 8:20, 9:05, 10:25, 2:05 p. m., 3:25, 6:10, 7:20.
TO PUEBLO 8.
10:30 a. m., 11:06, 12:06 noon, 4:10 p. m., 7:16, 9:20, 10:35, 12:25 night.

CHARGED WITH ILLEGAL USE OF THE MAILS.

Special to The Gazette.

CRIPPLE CREEK, March 14.—J. L. Evans, 65 years old, proprietor of a laundry at Warren and Second streets, was arraigned before United States Commissioner J. W. Brewster, charged with having sent obscene literature in the form of a letter through the United States mails. He waived examination and was bound over to the federal grand jury, which convenes in Pueblo in April. He gave bond in the sum of $500.

Evans was married on New Years eve to a woman from Lawrence, Kan., whom he met through a matrimonial agency, after an hour's acquaintance. He sent her $20 to pay railroad fare to Cripple Creek. After two months she left him, alleging that he made her work in the laundry and did not provide her with proper support.

It is said Evans wrote a letter to a married woman, whose husband intercepted it and turned it over to the authorities.

CASES AGAINST DENVER BANKERS IS DISMISSED.

DENVER, March 14.—C. B. Wilfley, C. C. Roberts, W. T. Camp and A. B. Davis of the defunct Denver Savings bank, who were involved in the charges which have just resulted in the imprisonment of Imboden and Hill, will not be prosecuted. Assistant District Attorney Chiles today entered a nolle prosequi in each case. The reason for the dismissal of the cases is that the men were only subordinates and not in any way directly responsible for the wrecking of the bank.

The case against J. H. Edmondson was dismissed by Judge Palmer several weeks ago under the statute of limitations, and the savings bank cases are now all disposed of.

SALOON CASE IS SET FOR TODAY.

Special to The Gazette.

CRIPPLE CREEK, March 14.—Cases against Paddy Sullivan, Dan McLeod and Jack Mullin, charged with keeping a saloon open and selling whisky on Sunday, will come up before Judge Seeds in the district court tomorrow morning. The defendants will fight the case. The saloon is in Victor.

CHINESE COMMISSIONERS SAIL FOR EUROPE

NEW YORK, March 14.—Prince Tsai Tse, high commissioners Shang Chi Hong and Li Cheng To, envoys of the emperor of China, their secretaries and attaches, sailed on the White Star liner Baltic at 8 o'clock this morning, to continue their investigations in England, France and Belgium.

"I have greatly enjoyed my visit to this country," said the prince, "and the courtesy that has been accorded me, including the reception by President Roosevelt, has deeply impressed me with the friendly attitude of the American people. I believe that such contact makes for a better understanding and must bring benefit to both of our peoples."

That China soon will have a constitutional government is the opinion of some of the commissioners. This constitutional government, they believe, will be modeled upon that of England, but it will also contain some distinctive features of the United States constitution. Announcement of this was made by one of the secretaries of the commission just before the Baltic sailed. It followed a brief conference between all the members of the party.

"We have been making a comprehensive study of the political situation of this country," the secretary said, "and have seen the application of your laws and the working of the governing bodies. I believe that China will soon have a constitutional government. It will probably be modeled very much after the English constitution, but will contain some of the good features of your own constitution."

BOUND OVER.

Special to The Gazette.

CRIPPLE CREEK, March 14.—S. M. Rapp, W. F. Loutzenheiser, Charles Aguilar, Thomas J. Barbee, Floyd Concannon and Wesley Neal, charged with highgrading, appeared before Justice Patrick today, who bound them over in the sum of $1,000 each. The cases are set for March 21.

M. KRUSTALEFF IN DUNGEON.

ST. PETERSBURG, March 14.—M. Krustaleff, former president of the executive committee of the Workmen's Council, is still confined in a dungeon in the fortress of St. Peter and St. Paul and is supposed to be very ill owing to the bad treatment he has been subjected to.

Krustaleff, as he is called, though that is not his right name, was regarded as being the brains of the recent revolutionary movement in Russia. He displayed genius in organizing the industrial and political strikes which caused consternation in Russian government circles. He and the other members of the workmen's council were arrested December 9 last by a detachment of troops which surrounded the workmen's headquarters and were taken to the fortress.

Krustaleff's real name is said to be Nossar, and it is added that he is a Jew 25 years old.

TO PROBE TRACTION MERGER.

BUFFALO, N. Y., March 14.—The state railroad commissioners met in secret session today to consider charges in connection with the Ryan-Belmont traction merger in New York city, and on adjournment announced that they had decided to make an investigation. The state attorney general will be asked to take charge of it. The investigation will be held in Albany next Wednesday.

PRICE OF GASOLINE RAISED.

WASHINGTON, March 14.—The senate committee on appropriations today completed the fortifications bill, and it was reported by Senator Perkins.

CLEVELAND, O., March 14.—The Standard Oil company today advanced the price of gasoline a half cent per gallon. Deodorized stove gasoline is now quoted at 12½ cents per gallon, 74 to 76 degrees gasoline 14½ and varnish makers' and painters' naphtha 11½ cents.

Cold Weather Snaps in Footwear

FOR THE REST OF THE WEEK

Ladies' fur-trimmed felt Romeos, the Alfred Dolge, hand turned, in red, brown, blue, drab, black and wine, all sizes; our regular $1.50 ones $1.15

Ladies' felt slips, in all colors, hand turned, all sizes 85c

A few pairs of large sizes, in felt fur-trimmed Romeos, brown, red and green, pair 79c

Ladies' good solid soled shoes in dongola kid and box calf, District No. 76, and a few $3.50 patent leather ones; all at one price, pr $1.98

Men's heavy buckle arctics, black, wool lined, all sizes, $1.50 regular value, at $1.19

Men's storm Alaskas, the best made, Goodyear Gloves; pair $1.00

Ladies' storm Alaskas, in fine jersey cloth, wool lined, all sizes, pair 98c

Ladies' storm rubbers, all sizes, pair 59c

Boys' rubber boots, just the thing for the boys that are out, $1.75, $1.98 .... $2.50

Special sale of men's $3.50 hand-sewed shoes, vici kid, heavy soles, kid lined, all sizes, pair $2.89

Boys' box calf shoes, the heavy soled kind that wears, back stay and never-rip, all sizes, pair $1.15

Misses' school shoes, heavy and medium soles, patent tips, all sizes, pair $1.24

The Colorado Springs Dry Goods Co.
120-122 South Tejon Street.

We are now showing some very pretty things in WALL PAPERS FROM 25 CENTS A ROLL UP.
KINGSLEY BALLOU,
Show Rooms, 30 E. Kiowa St.

KC BAKING POWDER is the wonderful raising powder of the Wave Circle. Thousands of women are bringing greater health and better food into their homes by using K C Baking Powder. Costs just one-third what you always pay. If you have never used it you don't know what you've m[issed]. Don't wait! All grocers.
25 ounces for 25 cents
JAQUES MFG. CO.
Chicago
The artistic "Book of P[resen]ts" free upon request.

CONSUMPTION CURED BY THE TRANSFUSION METHOD. THE NEW YORK DOCTORS

have proven the efficacy of this method of treatment. When a member of the staff of New York Doctors returned from the East over a year ago and established what was known as the Transfusion Method for curing consumption, a great many people were skeptical as to the results from this treatment, but after a year's trial of the treatment all that is changed, and the utmost confidence is placed where skepticism reigned.

TRANSFUSION METHOD.

This process consists in the joint action of static electric currents of high tension, passed through the body, and a sufficient quantity of an antiseptic which is transfused by the action of the currents to the seat of the disease, this joint action producing the destruction of the bacilli.

As is well known, static currents of high tension ozonize the surrounding air when discharged silently through the same. It is also well known that the bacillus tuberculosis is about the same whether oxygen is applied or withheld. Notwithstanding this, the ozonized air produced by the silent discharge of static currents of high tension are beneficial when inhaled by the patient, because the dead bacilli in the lungs are burnt up by the oxygen of the atmospheric air inhaled, in the same manner as waste tissue brought to the lungs by the circulating blood; and as this waste tissue, when destroyed in the lungs, is exhaled in the form of carbonic acid gas and aqueous vapor, the dead bacilli are likewise burned and exhaled in the form of carbonic acid gas and water. In case part of the air is ozonized, then the third and loose atom of oxygen in the ozone greatly facilitates the combustion of the waste tissue and of the dead bacilli. Of course it is understood that the diseased parts of the lungs on which the bacilli have been acting are greatly consumed and exhaled in the same manner as the waste tissue and the dead bacilli. After the bacilli have been killed by the joint action of the static currents of high tension and the antiseptics, by this process, the parts of the lungs adjoining the seat of the disease will not be further attacked; but, in order to heal the lungs and produce a positive and lasting cure, as the success of this method has proven, it was found necessary to apply healing agents to the lungs, after the bacilli were destroyed. It is therefore for that purpose that we force into the lungs, by compressed air, through inhalation, certain antiseptic and healing oils. These remedies, coupled with systematic breathing exercise, and the use of the Finsen Ultra Violet ray, effect a complete cure, and a patient so cured can safely live in any climate.

This institution is under the management of the New York Doctors, a staff of specialists of unequalled ability in this country. They treat all chronic diseases of men, women and children. They invite the chronic sufferer to visit them at their offices. They make no charge for consultation or examination, prepare and furnish all medicines, ask no questions concerning your complaint, but make a thorough scientific search for the trouble and when located, explain thoroughly your condition.

NEW YORK DOCTORS,
Suite No. 1, P. O. Bldg.

Cut your baking bill ½ by using Hartsell's Fernon

For Over Fifty Years
An Old and Well-tried Remedy
MRS. WINSLOW'S SOOTHING SYRUP has been used for over 50 years by millions of mothers for their children while teething, with perfect success. It soothes the child, softens the gums, allays all pain, cures wind colic, and is the best remedy for diarrhoea. Sold by druggists in every part of the world. Be sure and ask for Mrs. Winslow's Soothing Syrup and take no other.

Was Your Furnace FIRE OUT THIS MORNING? YES? YOU DIDN'T BUY THE COAL FROM US, DID YOU?
THE Colorado Springs FUEL CO.
112 PIKE'S PEAK AVE.
PHONES 230-213.

SHAKE INTO YOUR SHOES
Allen's Foot-Ease, a powder. It cures painful, nervous feet and ingrowing nails, and instantly takes the sting out of corns and bunions. It's the greatest comfort discovery of the age. Allen's Foot-Ease makes tight or new shoes feel easy. It is a certain cure for sweating, callous, swollen, tired, aching feet. Try it today. Sold by all Druggists and Shoe Stores. By mail for 25c in stamps. Don't accept any substitute. Trial package FREE. Address, Allen S. Olmsted, Le Roy, N. Y.

China
The newest patterns in open stock dinner wares.

Foreign and domestic dinner ware, in plain, simple or elaborate decorations to suit all tastes. Some artistic exclusive hand-painted effects for special purposes.

Domestic dinner sets, 100 pieces, at .... $10.00 to $30.00
Imported French and Austrian dinner sets, 100-piece sets at .... $25.00 to $45.00

Sets made up, as many or as few pieces as you like, priced accordingly.

FAIRLEY BROS. & FAIRLEY
25 So. Tejon St.

WARSON & Co
208 N. Tejon.
FINE FURNITURE

THE BEST WEAVES and PATTERNS AT BOTTOM PRICES

We have added largely to our carpet department and are now showing a very complete line. Big showing in STRAW MATTINGS.

16c to 50c yard

Sanitary carpeting — best cheap carpet sold.

30c yard

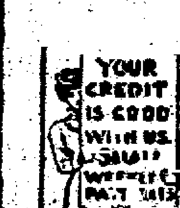

All Wool Ingrains
65c yard

A complete line of velvets and axminsters at correct prices.

McCRACKEN & HUBBARD
120-122 So. Tejon St.
Telephone Main 579.

DR. CLINTON A. DOWNS,
Dentist,
Will make you a Crown, Bridge or Plate, and if it is not satisfactory to you in every way, you need not take it, nor will it cost you anything.
Fillings guaranteed.
28-29 Exchange Bank Block.
Phone 915-A. Hours 9-12, 1-5

Are Your Clothes Dusty and Spotted?
If so, have them cleaned by our [illegible] dry process; it cleans them [illegible] without any shrinking or getting out of shape. We are prepared to do [illegible] on short notice. Phone 77A, and we will call.
THE PANTATORIUM
17 E. Bijou. Branch Office, [illegible] N. [illegible]

THE Imperial Delicatessen
112 N. Tejon St.
We serve fine home cooking during the following hours:
Breakfast, 7 to 9.
Lunch, 12 to 1:30.
Dinner, 6 to 7:30.

COLORADO SPRINGS GAZETTE

THE OLDEST REPUBLICAN DAILY NEWSPAPER IN COLORADO.

PUBLISHED EVERY DAY IN THE YEAR AT THE GAZETTE BUILDING BY THE

COLORADO SPRINGS GAZETTE COMPANY.

CLARENCE P. DOUTY . . . . . EDITOR
CHARLES T. WILDER . . . . . PUBLISHER

Entered at the Colorado Springs postoffice for transmission through the mails as second-class matter.

TELEPHONE MAIN 215.

SUBSCRIPTION RATES:

ONE MONTH—DAILY AND SUNDAY . . 60c
ONE YEAR—DAILY AND SUNDAY . . $7.00
ONE YEAR—SUNDAY ONLY $2.00
ONE YEAR—WEEKLY $1.00

The Gazette is the only newspaper in Colorado having which receives the full report of the Associated Press every day of the week.

THURSDAY, MARCH 15, 1906.

THE CARE OF TREES.

THE righteous protest of the Horticultural Society and numerous citizens who are not identified with that organization, against ignorant and improper trimming of shade trees, directs public attention to the very great importance of this subject. To a great extent a city's trees either make or mar its beauty. When Colorado Springs was founded there were no trees at all on the townsite, and nearly all of the cottonwoods which have now attained maturity were planted in the early days by the Colorado Springs Company. Since then hundreds of property-owners have set out trees of numerous varieties and attended them carefully, so that now our streets and lawns are fairly well shaded. The cottonwoods probably require more careful attention than trees of any other variety, for if neglected or improperly trimmed they become scraggy, but when intelligently cared for they are of great beauty.

As a rule almost any laborer who can handle a saw and wield an ax regards himself as competent to trim trees and this is why so many of the finest shade trees, here and elsewhere, have been hopelessly butchered. But this work should be intrusted only to men who have some knowledge of arboriculture and who have had practical experience in the business.

Mrs. Martha A. Shute, secretary of the State Board of Horticulture, is quoted in a Denver paper as protesting against the same sort of unskillful tree-trimming in the Capital city as has been practiced here. Mrs. Shute says that trees should only be trimmed when the limbs get so long and spread out so far that they are liable to break off during high winds, or when they hang down too close to the ground. When large limbs are to be removed they should be cut off as closely as possible to the trunk, leaving no knots or stubs to decay. The wound should then be painted with white lead or covered with grafting wax, so it will heal rapidly. If this is not done the sap oozes out and attracts insects; the wound also becomes "sun-scalded" and weather-cracked, causing crevices which provide refuges for insects. This method, she says, should be practiced wherever limbs more than one inch in diameter are cut off.

In many places in this city the branches of the trees hang down so low over the sidewalks that they cause serious inconvenience to pedestrians. To have one's hat knocked off, or to be struck in the face by an overhanging bough is not a pleasant experience, though it is a very common one, especially in the North End. The city ought to bestow far more attention on the care of its trees than it has in the past, but the most important consideration is that the work be intrusted to men who are known to be thoroughly competent. At the present rate the beauty of our finest streets is liable to be seriously marred by the bungling work of the tree butchers.

STUBBORN WITNESSES.

THE veteran Senator Cockrell is not an anti-corporation crank, nor does he belong to the "sudden school" of reformers, but it is not surprising that after listening to the stereotyped reply, "I don't know," made by a Standard Oil official in reply to every question asked him during the Interstate Commerce Commission hearing, he slapped the desk with his fist and thundered: "I am sick and tired of this effort made by Standard Oil people to conceal this fact when every man, woman and child knows it is so! Now everybody wants the truth told here, and why don't you tell it? Every tub ought to stand on its own bottom, and you folks ought not to dodge this question further."

The matter concerning which Senator Cockrell was trying to secure light was the relation between the Standard Oil Company and the Waters-Pierce Oil Company, the same subject that formed the basis of Attorney General Hadley's recent inquiry in New York. The witness, G. W. Mayer, of Kansas City, has been a manager for the Standard Oil Company for twenty-eight years, yet to every question he replied, "I don't know." This bare-faced evasion, of course, deceived nobody. It is certain that the witness knew the truth in regard to at least some of the matters on which he was questioned, and in flatly denying knowledge of them he simply perjured himself.

The Standard Oil Company is not strengthening public confidence in itself by resorting to these tactics. Mayer is a subordinate official, but he seems to have taken his cue from H. H. Rogers, who adopted the same course during the hearing before Commissioner Sanborn in New York. Only one impression can be created by the refusal of these officials to answer the questions put to them, and that is that they are trying to cover up business methods which will not bear the light of publicity. If the relations between the Standard and the Waters-Pierce company are not illegal, there is no reason why all the facts should not be made known; if these relations are illegal the oil people are not helping their case by refusing to answer questions, for thereby they only strengthen the public suspicion of their guilt.

This kind of tactics cannot protect the Oil Trust forever. In all probability Justice Gildersleeve of New York, taking his cue from the Missouri Supreme Court, will rule that Mr. Rogers must answer the questions asked him by Attorney General Hadley. It is equally probable that if Senator Cockrell and other members of the Interstate Commerce Commission care to carry the matter further, they can force Mr. Mayer, also to change his tune. The efforts of the Federal and state governments to learn the truth about the Standard Oil Company are not to be forever frustrated by a few recalcitrant witnesses. Mr. Rogers' common sense ought to tell him that it is good business, if nothing more, for his company to assume a more complaisant attitude. He must not get the idea that all of the people who are indignant over the way his company is run are cranks. Public opinion on any subject of national importance is not formed in a day, and in this matter the sentiment of the people has been crystallizing for a long time. The whole country has come to the decision that the gigantic monopoly known as the Standard Oil Company is simply "spoiling" for a thorough investigation, followed by regulation which will make impossible a continuance of its present high-handed methods. Mr. Rogers and his various understudies ought to reflect on these facts and govern themselves accordingly.

THE JAPANESE FAMINE.

RECENT dispatches from Japan indicate that the famine there is much worse than was at first reported. The foreign relief work is being carried on by the "Foreign Committee for the Relief of the Famine in the North," an organization of Americans and other foreigners in Japan, which is collecting money, clothing and provisions in this country and Europe. This committee declares that one million Japanese are in dire want, their condition being such as would be regarded in this country as the farthest extreme of misery.

It is well known that Asiatics can live comfortably under conditions which to Western peoples would be unbearable, but the victims of this famine seem to be reduced to a stage intolerable even to a race accustomed to extraordinary privation. In the midst of a severe winter, in a region of snow and ice, they have not sufficient clothing to cover them. Until the relief work was well under way the usual diet was a little rice, flour and beans boiled with a mixture of leaves and ferns. Most of the schools are closed, as the teachers have not been paid since last November. The government is making extraordinary efforts to mitigate the suffering, both by direct contributions and by giving employment to thousands of people on public works, but this relief is only partial and temporary. The people have existed for years with practically no reserve accumulation, separated from destitution by the narrowest margin, so it required only the additional strain of war to bring on a famine.

It is probable that the famine never would have occurred but for the war with Russia. That tremendous conflict demanded the most heroic sacrifices from all the people, and further sapped the life-blood of the nation by temporarily depriving its industries of more than a half-million men of the producing class. In return for these sacrifices Japan has gained a place as a world-power, but she is still paying, and for a long time will continue to pay a terrible price for her added prestige. An exchange points this moral with a quotation from Dr. J. Holland Rose's recent work on "The Development of European Nations," which is so apt that we reprint it here:

Chief among the influences that drain away vital strength from the brain to the muscles of the body politic we may reckon the portentous growth of armaments. No strain is so continuous, exacting and hopeless as this. The present state of armed truce combines many of the worst evils of war and of an emasculating torpor. It is neither a state of rest which builds up the fabric of humanity, nor a time of heroic endeavor such as sometimes mitigates the evils of war.

From that life there can come no song. From those weltering masses engaged in piling up work upon work against some remote contingency there rises, and will still more arise, a dull, confused questioning murmur, whether the whips of fear which drive them on are not wielded by some malignant Fury masquerading in the garb of Peace; whether the whole gigantic effort is not a hideous nightmare, a game with men's lives doomed to end in stalemate.

The drydock Dewey will proceed on its way to the Philippines as soon as the needed repairs are completed. A drydock that has to be repaired before it is six months old is an expensive luxury, but in this case the luxury is a necessity.

Mrs. Stuyvesant Fish appeared at the opera the other night wearing a thingumabob studded with ten square inches of diamonds. And yet we ridicule the bartender who wears a diamond stud that measures only a half-inch across.

It has become necessary for Edna Wallace Hopper to appeal to the New York police to prevent mashers from writing letters to her—that is, it has become necessary for Edna to do this in order to swell the box office receipts.

A Mississippi lawmaker wants a law to legalize lynching. What's the use? When lynchings occur regularly and none of the lynchers are punished it seems to be about as legal as any act of the legislature could make it.

General Corbin's assertion that the missionaries were responsible for the recent massacres in China is doubtless true to the extent that if the missionaries hadn't been there the Chinese wouldn't have murdered them.

In Chicago they are talking about raising the Mayor's salary to $15,000 a year. If Chicago is looking for a return for its money it ought to wait until after the expiration of the present Mayor's term.

Russia is to have another general railroad strike. They don't need an Interstate Commerce commission to make life miserable for the railroad people in that country.

Anyway, Senator Beveridge can comfort himself with the knowledge that he has acquired a lot of valuable information about the territories.

A scientist announces that the bottom is dropping out of the Caribbean Sea. Well, if it takes Santo Domingo with it nobody will object.

In British New Guinea they use tobacco for currency. (Chance for a joke about burning money.)

King Alfonso may be "every inch a king," but he doesn't look the part.

LIEUT. PIKE'S DIARY

For One Hundred Years Ago Today.

Saturday, 15th March, 1806.—This was the day fixed upon by Mr. Grant and the Chippeway warriors for their arrival at my fort, and I was all day anxiously expecting them; for I knew, should they not accompany me down, the peace, partially effected between them and the Sioux, would not be on a permanent footing; from this I take them to be neither so brave nor so generous as the Sioux, who in all their transactions, appear to be candid and brave, whereas the Chippeways are suspicious, consequently treacherous, and, of course, cowards.

ANOTHER REVOLT IN CONGRESS.

Analysis of the vote in the senate in the statehood fight tends to confirm the impression made by the split on the rate bill that party lines mean much less than they did when the session opened, and that the managers of the senate and house are losing with tremendous and gratifying rapidity their iron power to decide the destinies of the nation as the result of an agreement between half a dozen men in a cloakroom.

If there has been any measure which was scheduled to go through in late years it was the statehood bill. Speaker Cannon found a formidable revolt in the house, but by the exercise of the great powers possessed by him, aided and abetted by the whole force of the administration, he succeeded in forcing a part of the insurgents to "toe the mark" when the issue came to a test as a party measure.

The senate was not so complaisant. The Foraker amendment, permitting Arizona and New Mexico to have a voice in deciding their own fate was an appeal to justice, fair play and the "square deal." Arizona is unfit for statehood, New Mexico is unworthy of the dignity, and the bill provided that both should be joined in a state which would have violated all possible tests of fitness, incidentally doing a violence to the people of Arizona. A part of this indefensible scheme was the refusal of statehood to Oklahoma, which is qualified conspicuously, unless Arizona and New Mexico should be forced into a preposterous union.

The Foraker amendment passed the senate by a vote of 42 to 29. All of the 29 were Republicans, and of the triumphant 42 the Democrats numbered 24, Republicans 18. The significance of this non-partisan victory lies in the fact that the breaking of party lines which resulted in defeat for the party managers is exactly in accord with righteous sentiment.

A victory of this kind, when it is considered that the more bigoted and narrow of the partisans wished to force a junction of states not on the merits of the question, but as a means of forestalling the possible election of Democratic senators some time in the future, is certainly epochal in connection with the admission of territories, and the result is an encouraging indication that congress will leap party lines in response to the best public opinion.—Philadelphia Public Ledger.

Press Opinions

THE PATRIOT'S PRAYER.

Some day, we pray God, there will come a house which will hold tight the purse strings and, on some measure of right say to our lords, "Pass the bill or get no money. We will go to the country on this issue." And then we will have achieved what the English house of commons won in 1832, and our senate will become the perfunctory body the house of lords ever since has been.—St. Paul Dispatch.

A CRIME AGAINST CHILDREN.

Whatever views may be held of divorce, there is one feature of divorce trials which is repulsive to all people of good feeling which it is a pity there is not some law to abolish, and that is bringing little children into court as witnesses against accused parties. Such impressions as are then gained might never leave a child's mind, and general public policy seems to be against the practice.—Baltimore American.

RUSSIA STILL AGGRESSIVE.

Russia is stealthy and tireless. Even while its armies were being defeated in Manchuria and its throne was shaken by revolt it was secretly fastening a firmer grip on parts of the Chinese empire. The fact that Russia has a line of military posts across the northern part of the Chinese empire has been kept secret from the world. It was revealed by an indiscreet publication in a Russian provincial newspaper. Russia's purpose, beyond the satisfying of its old lust for domination, can not be determined. Whatever it is the powers interested in maintaining China's territorial integrity are directly affected.—Cleveland Leader.

ANNA GOULD'S BARGAIN.

We would like to feel some sympathy for Countess de Castellane in her troubles, but it is rather difficult because we think she received just about what she bought and paid for when she made a purchase of Count de Castellane. If our memory serves us correctly the habits of Count Boni were the talk of the courts of Europe and were the subject of comment in this country when one of our richest daughters was announced to wed him, and the subsequent actions of the count have been sufficient to convince any one that his alliance with the house of Gould was solely for the purpose of refilling a depleted exchequer. In exchange he was to give a name, one of the oldest in Europe, and entry into the best society of the Parisians.

He has fulfilled his part of the contract, and had never agreed to give the duchess a husband or a man. She is the favorite in society and the most envied of all those envied. This was what she wanted and this was what she received, and just where her complaint comes in is not perfectly clear.

The great trouble is that no matter in what station in life a married woman, who is possessed of womanly instincts, is placed, there is that desire for the love and protection of a husband. She may have all else that the world affords, but if this is missing in the man she married, there is unhappiness sure to result, but if she has a true loving husband to whom she is queen, the hardships of life are diminished and she has that happiness which can only come to the woman who is truly and devotedly loved.—Roanoke Times.

NO MORE CONGRESSIONAL SEEDS.

The house committee on agriculture has voted against any further appropriation for seeds to be distributed by members among their constituents. It is a proper decision, and that would have been made long ago had common sense prevailed. Seed distribution is a species of graft which many members have supposed to be of benefit to themselves by currying favor with constituents, but that is now a very doubtful question. No good is served except to those who want to sell seeds.

The custom is a very old one and started originally in a definite and well executed plan to improve agriculture by securing at home or abroad the very best seeds in the hope of increasing the crops. For many years the appropriations were modest and good was accomplished. Then they became larger and all pretense of advancing the greatest industry in the country was given up. The distribution was a mild sort of bribe or benefice, which was hoped to have vote getting powers. It has been freely charged that many of the seeds distributed were worthless and they are no longer popular with the farmers. Perhaps the seeds purchased were not the best or they may have been held so long that their germinating powers were impaired. Certainly the progressive farmer no longer relies on the little packets.

A humorous feature of the situation is that city members having no agricultural constituents have either secured flower seeds and sent them to their friends or else have swapped seeds off to other members for books. The thing is all wrong.—Philadelphia Inquirer.

American Invasion of Canada

How Our American Citizens Are Buying Up the British Northwest. Real Estate Agents Making Fortunes. How One American Woman Sells Lands—Our Settlements in Canada.

THERE are now more than 200,000 Americans in the Canadian Northwest, says Frank G. Carpenter, writing from Winnipeg to the Kansas City Journal. They number one-third of the population, and some sections of the wheat belt are settled almost entirely by them. A few American syndicates have taken up large tracts and some individuals have bought thousands of acres and are holding them, but the majority of our people have settled on the homesteads allotted by the government and, having bought lands adjoining, are waiting to grow up with the country.

Americans are doing a large share of the business of the new towns. A few are merchants, others are investing in elevators and mills, and there are a number at Winnipeg who have much to say in the grain exchange and other financial centers.

Indeed, Canada may be said to have a real invasion of Americans. In 1896 less than 50 homesteads were allotted to them. In 1897 the number jumped to 1,000, and in 1899 it was 26,000. In 1900 it rose to 25,000, and last year more than 50,000 Americans, an army 10 times as large as that which Xenophon led on his march to the sea, came over into Canada and are now here besieging the God of Prosperity.

The government officials tell me they expect to have 80,000 more Americans this year; and I warn you that both they and the American real estate syndicates, who are making money out of buying lands and selling them again, will do what they can to increase that number in the future. This is a matter of vital interest to the United States. It means the loss of some of the best of our farming population, and in addition the actual carrying away into Canada of millions of dollars of good American gold.

Uncle Sam Will Lose $80,000,000.

The most of the Americans who go to Canada are skilled farmers. They are men of means, and nearly all of them carry some money along. I am told that the average, so far, has been at least $1,000 per head, which for the 200,000 emigrants who have so far gone there would mean an actual loss of something like $200,000,000. If the average is kept up it means that Uncle Sam will lose $80,000,000 from such emigration this year, and that to say nothing of the energy, brains and muscle of 80,000 good American citizens. It is generally estimated that a first class man without a cent in his pocket is worth at least $1,000 to the country in which he settles, and our emigrants are certainly worth that to Canada. They are worth more in the building up of this country for they know just how to handle it. They are valued at something like $1,000,000 a year by the railroads as traffic producers. James J. Hill estimates that every new family which settles along the Great Northern is worth at least $100 a year in additional freight. Now, 50,000 Americans at even five to the family means 10,000 families, and, at Mr. Hill's estimate, this equals an annual increase of at least $1,000,000 to the receipts of the Canadian railroads.

Do you wonder that the Canadians are anxious to get us?

The Movement Started by Yankees.

This remarkable invasion originated in the combined forces of the Dominion government and Yankee speculators, and it has been carried on by those forces from the beginning until now. Indeed, I might say that our real estate men were the real discoverers of the new Canada. The Cannucks have long known that they have a vast area of good soil, but they had no idea how it could be developed until the strenuous Americans crossed the boundary and planned out the way.

To begin with, the movement is the outcome of the filling up of the United States. For years the American railways, which are always figuring after possible traffic, have known that they were carrying about 300,000 emigrants to our great west every twelve months. This army has been scattered over our country, and it has rapidly filled the vacant spaces. It has eaten up most of the homesteads given free by our government and has swallowed about all the cheap lands that could be had in large blocks. About 1900, the fact that the most of such lands were gone became well known, and the American pioneer farmer who had settled in Ohio and there made money by selling out and buying cheaper lands in Illinois, and again made more by moving from there on to North Dakota, found himself at the end of such speculation. Lands everywhere had risen, and in the far west they were worth from $15 and upward per acre.

At the same time the big land operators who had been buying large tracts in Minnesota and the Dakotas from the Northern Pacific and other railroads and selling them out to the farmers, found that there was no more land to buy, and that they would have to have new territory or quit the business. The farmers began to wonder what kind of lands there were in Canada, and our real estate men to search far and wide for new worlds to conquer.

A Million Acres Sold by Americans.

Among these real estate agents were two who had made quick fortune by buying our railroad lands and selling them. Their names were Robertson and Lynch. Robertson had started life as a country school teacher at $30 a month, and Lynch had begun as a land surveyor at a few dollars per tract. The two discussed the situation and Robertson was sent to Canada to spy out the land. He came here in the winter and took trips from Winnipeg out over the different railroads, visiting the small towns of the wheat belt and of the new country beyond. He would stop at a village hotel and engage in conversation with the farmers, asking as to their crops and the prospects. One man would tell him that he got twenty-seven bushels of wheat per acre that year, and, on being asked as to the year previous would reply that he had made twenty bushels then, but that the year before he had gotten only fifteen bushels, as his crop had been a failure.

As Robertson heard this kind of talk his eyes bulged out so that they almost dropped upon his cheeks. He saw the possibilities of land speculation, for he knew the average yield of Minnesota at that time was not more than fifteen bushels per acre. When he learned that the men held their farms at only about $10 per acre, he was still more excited. He heard the same stories at other villages and when he returned to Winnipeg he called upon Mr. Griffin, the Canadian Pacific land commissioner, and told him that he wanted to buy 50,000 acres along the Soo Pacific, which comes into Canada from the United States and joins the Canadian Pacific trunk line a short distance above the boundary.

As the story goes, Mr. Griffin was not at all anxious to sell. I am told he looked upon Robertson as crazy, and advised him to purchase the lands through the local real estate agents. This was done, and it created such a sensation in Winnipeg that the agents employed by Robertson were accused of unmercifully skinning a poor American. At all events the land was soon purchased, and within four months it was all sold for $1 per acre. A short time after that Robertson and Lynch came to Canada, and bought a million acres of the Canadian Pacific grant, in the western part of Saskatchewan. They paid, I am told, less than $3 per acre. That was four years ago, and their land has all been sold. They have let the land go at all kinds of prices, but it is said that the average has been at least $6 per acre, and that they have made in all probability $2,000,000 out of the deal.

Another Lucky Real Estate Dealer.

About this time another Minnesotan bought a big tract of land and disposed of it at a profit of millions. This was Colonel Davidson of Duluth, who had made much money in buying Minnesota lands and selling them. Colonel Davidson went into Canada to buy some cattle for a farm he had in the United States. He made inquiries as to the crops and saw the possibilities of land speculation. In looking about, he found that the Qu'Appelle, Long Lake & Saskatchewan railroad had a million acres which they were anxious to get rid of. The railroad company had received the land as a concession for building the road, with the provision that it was to be good farming land. They did not understand the soil, however, and were so disgusted with their grant that they wanted the Dominion government to take it back and allot them something else. The road itself was almost bankrupt. It consisted of little more than two streaks of rust and a mortgage, with a stray settler here and there along the line. When Colonel Davidson offered to take the grant off its hands at $1 cash per acre, the owners fairly tumbled over themselves in their rush to accept. Davidson first got the sale confirmed by the Dominion government, and then brought in a trainload of bankers and capitalists from the United States. He took them over the tract, and showed them the land. I am told that he sold one-fourth of it on the train, and that within a year the whole of his million acres had been disposed of. As to his prices, I understand that he started at $4 per acre in big blocks, and that quarter sections were retailed at $6 per acre and more.

Since then these same men and others have gotten possession of land grants belonging to the various railroads, and they have sold some millions of acres. Indeed, the most of the land selling has been done by Americans. This is especially so with the large tracts. There are also Canadian real estate agents, but the most of them are doing business in the small.

An American Woman Agent.

Indeed, one of the chief businesses of the new Canada is selling lands. The real estate agent is found at every station. He meets you as you step from the cars. You see his sign in the samples of wheat, oats, potatoes and other products in his office windows, and you may find farm exhibits even at the depots.

Take, for instance, Moose Jaw, at the junction of the Soo Pacific and the Canadian Pacific railroads. It is a lively city of 4,000 souls, and the liveliest part of it is the railroad depot. Just outside the station buildings, a pyramid is made up of samples of the grain grown in the vicinity, and they are so displayed that they can be seen from the cars. We had a wait of twenty minutes at Moose Jaw, and I stepped off and walked about. As I stood before this pyramid, a fine-looking American woman of 40, with a buxom, rosy-cheeked girl of 16, drove up in a buggy. Both ladies were clad in furs and the cheeks of the girl shone like Jacqueminot roses. The lady accosted me, asking if I were about to settle in Canada, and if so did I not want some choice lands. I replied that I had not fully decided, whereupon she continued:

"Well, I can tell you, sir, that there is no better soil than right about Moose Jaw, and that I have the best of all left in the neighborhood. I have a few choice pieces that I want to sell, and if you care to look I will drive you out in the country. That is my sign." And she thereupon pointed to a billboard tacked up beside the straw stack, saying that Mary Jane . . . bought and sold lands.

I asked her where her lands were and she told me, saying that they were worth from $15 to $20 and that they would produce forty bushels of wheat, ninety bushels of barley, or 120 bushels of oats to the acre.

"But," said I, "I am afraid it will be too cold. I understand you people freeze to death in the winter."

"As to that," said the madam, "I am an American woman who came here for my health from Colorado a good many years ago. Suppose you take a look at my daughter who sits here beside me. She is 16 years old and I have never paid a cent for doctor bills on her account. Do either of us look like freezing to death? No, sir, we have a few cold days in the winter, but as a rule our climate is better than that of the northern parts of the United States."

I then told the madam that I was a newspaper correspondent and not a land purchaser, whereupon she handed me her card, saying: "Well, I would like to interest you in our lands, and, if you see any one who wants to buy, send him to me—I mean any man with good, hard cash. Send your card along with him, and if he buys you will get your commission." With that she drove quickly away to accost another stranger who had come out of the station.

American Settlements in Canada.

During my travels here I have visited many of the localities where Americans have settled. They have come to Canada in all sorts of ways. Some were brought by the railroad, by the real estate agents and the government, almost depopulating the little farm communities of our country from whence they came. Iowa, for instance, has fallen off 10,000 or more through this and other emigration. Some of the settlers have crossed the boundary in canvas-covered wagons, and others had driven into Canada in all sorts of vehicles. I have photographs of men who came in using oxen and horses to pull their effects, and of some who plodded along for days with ox teams on the way.

The first Americans to arrive squatted down close to the boundary, getting homesteads and buying farms along the Soo Pacific railroad. Soon afterward, they began to take up the lands farther west, and now fully 70 per cent of all the settlers between Moose Jaw and the international boundary are Americans. They own a line of wheat farms extending on each side of the railroad back far into the country. Their homes remind me of the settled portions of North Dakota, and they have many good little towns, such as Weyburn, which has 1,200, Milestone 800, and others. In such towns the business men are chiefly Americans.

Another line of American settlements has grown up along the Canadian Pacific railroad, and others along the Canadian Northern. It is on the Canadian Pacific branch that Davidson got his cheap lands and resold them. As it is now, there is a continuous line of unbroken wheat fields running from fifty miles above Regina to Rosthern, a distance of 170 miles. Ninety per cent of the lands along that road are owned by Americans, their farms extending back from the track for about twelve miles on either side. Some of the farmers are homesteaders, many of whom bought the lands adjoining them so that they each have all the way from 320 acres up to 5,000 acres. They are building comfortable houses and good barns.

Some of the Americans will not take up homesteads, although they can get the land for living on it. They prefer to buy rather than relinquish their allegiance to the United States. Every homesteader has to become a naturalized Canadian before he can have a clear title to this free land. If he buys, however, he can get a title upon paying the money, and as the outsiders have about as many rights as the Canadian, with the single exception of being able to vote or run for office, a large number of our citizens are Americans still.

Within the past year, the Canadian Northern has been pushed through the wheat belt to beyond Edmonton. There are Americans settled along that line, and it is probable that some of those who come this year will take up settlements between Edmonton and the Rockies, toward which the Canadian Northern is building. The latest colonies are along the line of the Grand Trunk Pacific, and, indeed, there are Americans in every part of the new Canada. In another letter, I will show the effect that this large American influence is likely to have upon the future of this great region.

Open a Box for the Children

Leave it where they can reach it. Watch them gain in weight. Watch their cheeks grow ruddy with health and life.

Uneeda Biscuit

are the only Soda Crackers the most nutritious food made from wheat, therefore the most wholesome food for children.

5¢ In a dust tight, moisture proof package.

NATIONAL BISCUIT COMPANY

NewspaperARCHIVE® NewspaperARCHIVE®

Correct Shoes for Men

Elegant ... style and quality are all to be had in our new ... for this season's wear.

Double ... and double the space in our Men's Shoe Department ... find when you come to our store ... sales of last season in men's shoes ... showing of boys' shoes and given all ...

Two ... shoes made are our specialties. One to sell at $... the other at $5.00. In every city you'll find these ... the best dealers.

HOLBROOK & PERKINS

PIANOS

SOME MORE BIG PIANO BARGAINS:

One Fine Chickering Square Piano $50.00
One Fine Marshall & Smith Square Piano......$40.00
One $300 Oak Case Piano, Price This Week..$200.00
One $300 Mahogany Case Piano, This Week ..$200.00
One Fine Crown Piano, Little Used:..........$250.00
One Elegant Mahogany Piano...............$180.00

Edison and Columbia Phonographs

In Large Varieties on Easy Payments.
4,000 Records to Select From.
Call at our Store and Hear Them Played.

HIXI MUSIC CO.
19 N. Tejon Street

ORGANIZED GANG OF THIEVES CAPTURED

Detectives Discover System Whereby Rock Island Has Been Robbed of Hundreds of Sheep at Roswell—Many Arrests Made.

[illegible] ... unearthed yesterday ... J. W. J. Me... secret service ... have been arrested ... for some time.

J. F. Forbes ... Rock Island stock pens ... arrested ... and Fred Stanford ... residents of Roswell ... employed by the Rock Island ... foreman of Roswell ... yesterday morning. All ... are in the county jail ... who was held ... rests were made by Constable ... P. Ferraccio ... Justice W. N. Ruby yesterday morning.

Arrests in Pueblo

Jerry McCarty, the Rock Island ... Roswell ... Hamilton ... residents of Roswell ... working on the ... ditch ... Pueblo ... also ... Hamilton ... Mills will be arrested by Pueblo officers when they get ... McCarty is under heavy bonds ... Warrants ... for ... said to be ... connected with the thefts but their names are not given out for obvious reasons.

The men already arrested and those to be served with warrants by the officers this morning will be arraigned in Justice Ruby's court at 10 o'clock this morning to plead.

Written Confession

McCarty and Jewell have confessed to the stealing of sheep. McCarty's confession is written and implicates a number of men still at large including a Colorado Springs merchant.

The wholesale arrests are the result of the work of an organized gang which has been stealing sheep from the Roswell pens for years according to Detective Meehan who came here two weeks ago from Chicago to assist Detective Threlkeld in securing evidence against the suspected men.

Just Like a Lodge

Meehan says that the alleged thieves have been organized with Forbes as leader and that they have held meetings in a barn at Roswell belonging to the Stanford brothers. He says that when a new man was taken into the gang he was put through ... work and that ... into the ... degree.

How Gang Operated

From the investigation ... it appears that ... have been ... Roswell ... in charge. During the night ... Forbes would ... the sheep and throw ... of the pens. The ... picked up by his confederates ... to the barn belonging to the Stanford brothers, where they were ... divided among ... the gang. When the sheep ... aboard the cars ... were driven from the ... by Forbes that those ... would be unable to ... conspiracy would be ... the sheep were being loaded ... would shut the last gate ... the outer ... would not be ... Kansas City ... company would the ... the loss.

Railroad Loss Heavy

Detective Meehan says ... of sheep stolen by the ... last few years will run ... hundreds. One shipment made ... ber was short 25 head. Meehan also says that more than a ... sheep have been slaughtered ... in the Stanford barn.

In most cases the sheep have been ... by the men in the gang ... Meehan last night ... that at different times sheep were killed ... Hides were sold to Louis ... junk dealer and the ... were sold to Colorado Springs butchers.

Forbes has had charge of the Rock Island stock pens for about ... years. He has resided with his aged ... in Roswell.

Chamberlain's Cough Remedy a Favorite

We prefer Chamberlain's Cough Remedy to any other for our children ... says Mr. L. J. Woodbury of Twining Mich. It has also done the work for us in hard colds and croup and we take pleasure in recommending it. For sale by all druggists.

MONEY PLACED IN HIS COFFIN

STRANGE FUNERAL RITES OF CHINESE TO MARK THE BURIAL OF YE YOU EYE TODAY.

The funeral of Ye You Eye, the 18-year-old Chinese boy who was found dead in bed at 125 East Huerfano street, from pneumonia yesterday morning, will be held at the undertaking rooms of Fairley Brothers and Law this afternoon at 2:30 o'clock. This will be the first Chinese funeral ever held in this city and the interment will be in Evergreen cemetery.

There being no Chinese minister in the city the customary funeral services, in which food is cooked and placed on the grave and the body is insured the protection of the gods against the evil spirits, will not be held. But aside from this, Ye You will be buried in good old Chinese fashion. In compliance with the wishes of the boy's father, Mr. Law dropped two fifty-cent pieces in the coffin yesterday so that the dead will be able to buy something to eat on the way to the Chinese heaven.

In following out an old custom the Chinese friends of the dead will drop pieces of paper made in imitation of the old Chinese currency in the rear of the hearse as it proceeds to the cemetery. This imitation currency is supposed to mislead the evil spirits. Thinking the money is real, the evil spirits will stop to pick it up and the hearse will be able to reach the cemetery before the spirits. The Chinese cherish their dead, allowing no one to approach the body who is not reverent.

The body of a Chinaman is never allowed to remain in a foreign country. In about three years the bones of the young man will be taken up and sent back to China. There they will be inclosed in an earthen jar, to protect them from decay, and will be buried.

In speaking of the customs of his countrymen a well-known Chinese here said:

"Our people think more of the dead than any other nation. In burying we use a casket about eight or nine inches thick which will keep the body in good condition for many years. Never are the bodies of our people allowed to remain in a foreign country. An invariable rule among our countrymen and the last wish that they generally express when ill in a foreign country is that their bodies shall be returned to their native land.

"In Japan, where there are a great many of our people we have a temple. There we collect the bodies of our dead and once in three years a steamer is chartered and the collected bodies are carried back to their native land."

A HABIT TO BE ENCOURAGED.

The mother who has acquired the habit of keeping on hand a bottle of Chamberlain's Cough Remedy saves herself a great amount of uneasiness and anxiety. Coughs, colds and croup, to which children are susceptible are quickly cured by its use. It counteracts any tendency of a cold to result in pneumonia and if given as soon as the first symptoms of croup appear, it will prevent the attack. This remedy contains nothing injurious and mothers give it to little ones with a feeling of perfect security. Sold by all druggists.

ONE DOLLAR PER MONTH

Will keep your clothes pressed. Hunter, 111 North Tejon street. Phone 549B.

LOW RATES WEST AND NORTHWEST EVERY DAY UNTIL APRIL 7th VIA COLORADO AND SOUTHERN

In connection with the Union Pacific or Burlington from Denver. Stopovers. Get particulars at city office No. 119 East Pike's Peak avenue. Steamship tickets to any point in the world.

ASK A $500,000 APPROPRIATION

REALTY EXCHANGE PASSES RESOLUTIONS REGARDING LARGER FEDERAL BUILDING FOR THIS CITY.

Joining in a movement to secure if possible an increase of the appropriation for the new postoffice building in this city the Colorado Springs Real Estate Exchange has forwarded copies of the following resolution to the Colorado members of congress in Washington:

Whereas, We, The Real Estate Exchange of Colorado Springs having noticed with pleasure the resolutions as passed by the Woman's club and approved by the Merchants association and the Chamber of Commerce in regard to our new Federal building, and

Whereas, It appears from the supervising architect's annual report that Colorado Springs' limit for site and building is only $175,000, the same amount which many towns have gotten with one tenth our population, and whose postal receipts are but one tenth of ours, and

Whereas, Colorado Springs is national in importance inasmuch as it is a resort whose reputation is world-wide and whose visitors come from all over the world, and,

Whereas, The plat of ground now owned by the government is only 150x190 feet which on account of government regulations will admit of a building 110x110 feet, which sized building will not more than answer for our present pressing needs, and which we will outgrow in a short while, and

Whereas, Additional ground can now be purchased on the east and on the south of the present site at a reasonable price, and

Whereas, Bids are now in the hands of the treasury department and are being held until it has been determined whether an additional appropriation can be had.

Resolved, That we do all in our power to impress upon our representatives in Washington our just claim for more ground, a larger and a better Federal building.

Resolved, That Colorado Springs is entitled to an appropriation of $500,000 for site and building as this amount would only be commensurate with our present population of 35,000 people and our floating population of 40,000 people and our annual postal receipts of $105,000.

Resolved, That our new Federal building should be of such proportions as to meet our needs for at least the next ten years and that it should in appearance compare favorably with our other public buildings of which we are justly proud.

Resolved, That a copy of these resolutions be forwarded to Congressmen Franklin F. Brooks and H. M. Hogg, also to Senator T. M. Patterson and Senator Henry M. Teller, and that a copy be published in our daily papers.

HALF-FROZEN AND INSANE

Adolph Berrich Found Lying in Cave Near Husted.

Adolph Berrich, a German who was found half frozen and insane in a cave near Husted yesterday morning by Deputy Sheriff John Scofield and County Physician H. L. Richardson, is at the county jail in a serious condition. Besides being demented the man is suffering from a half-frozen foot which may have to be amputated. Berrich is about 55 years old and has lived in this country 20 years. Dr. Richardson will make an effort to locate relatives of Berrich and notify them of his condition. If no relatives are found he will probably be committed to an asylum.

A Question that Every Man Should Decide for Himself.

There is one subject in which many of us are interested and that is, what is the quickest way of getting rid of a troublesome cold? Is it best to take some new remedy put out with exaggerated claims or to pin your faith to Chamberlain's Cough Remedy, a preparation that has won a world wide reputation and immense sale by its cures of this disease. This remedy is for sale by all druggists.

OPEN ZINC DEPOSITS

Springs Capital to Develop Mineral in Missouri and Kansas.

Richard J. Bolles of Colorado Springs, F. Harvey A. Lyle of Glenwood Springs and Charles Stephens of Columbus, Kan., filed articles of incorporation of the National Zinc company with County Clerk W. H. Reed yesterday. The company is capitalized at $100,000 and the principal offices will be in Colorado Springs. Mr. Bolles, W. K. Jewett and J. A. Hayes, all of this city, are named as directors for the first year. Frank Englard is attorney for the company.

The company owns extensive zinc-bearing lands in Missouri and Kansas and has incorporated to develop these lands fully. Not only will the zinc be mined, but mills will be erected for the treatment of the ore. Mr. Stephens is a practical miner and miller and the work will be under his management, while Messrs. Bolles, Hayes, Jewett and Lyle will back the operations financially.

TO DIVIDE ESTATE

Parties to Suit Agree on Dividing Lands in This County.

Prentiss D. Foss began suit in the district court yesterday against William O. Foss, Nellie May Watson, Mabel C. Watson and William O. Foss as guardian of Myrtle H. Foss, a minor, with a view of having the estate of Moses D. Foss deceased divided. Plaintiff claims a one-fifth interest in the estate which consists of 360 acres of land in El Paso county. The defendants immediately filed an answer consenting to the partition of the property as asked by plaintiff. Moses D. Foss died in Pueblo on February 27, 1905.

The injunction suit in the district court of Benjamin F. Hume et al. vs. the city council of Manitou to prevent the spending of city funds for street parking has been postponed until Saturday morning at 10 o'clock by agreement of the attorneys.

ADOLPH FEHRINGER TO BUY THE G. M. DAVIS DRUG STORE

Adolph Fehringer, president and general manager of the Colorado Springs Drug company, 101 South Tejon street, is buying the George M. Davis drug store at 115 East Pike's Peak avenue. Mr. Fehringer now holds an option on the store and the deal will probably be completed this week through the agency of Yates & McCann. It is understood that the price paid will be little above invoice. The Davis drug store is owned by Grant White of this city and managed by Mr. Davis.

ARRESTED ON CHARGE OF STEALING TOBACCO

Tom Grear, colored, was arrested by Detective Gus Threlkeld of the Rock Island secret service yesterday for stealing two butts of Piper-Heidsick tobacco from a Rock Island car at Roswell. Grear sold the tobacco and spent the money in Denver. He claims to have found the two butts in a ditch on North Weber street but the officers have proof to the contrary. The arrest was made upon a warrant issued by Justice W. N. Ruby before whom Grear will be arraigned today to plead.

SAVE MONEY

on the following items at

Wilbur's

25c Lambert's Listerine....	18c
50c Lambert's Listerine....	39c
50c Pyrozone	45c
25c Sanitol Tooth Powder	21c
25c Sanitol Tooth Liquid .	21c
25c Lyon's Tooth Powder .	21c
25c Sheffield's Dentifrice.	21c
25c Cuticura Soap ..	21c
Pears' Unscented Soap	12 1-2c

$10, $15, $20, $25

New Spring Suits

At these popular prices we now show a practically complete line. The values are the very best on the market and the styles absolutely correct in every particular. If you have not seen this line you can hardly know what really stylish and reliable suits can be had at the above prices.

THE WILBUR SUIT CO.

Tea and Coffee

Go by Taste Alone

And tastes are many. We sell 16 kinds of Coffee, 28 kinds of Tea, all different. Keep nothing in our establishment that is injurious to the flavor of either.

Roast Coffee daily.

We serve coffee every Saturday afternoon and evening.

DERN Tea & Coffee Co
20 North Tejon St. ... Phone ... 678.

New Wash Fabrics

HIBBARDS

New Furnishings
Late novelties in hat pins, belts, side and back combs, ... silk and kid gloves, spring hosiery, new ribbons, laces, embroideries, etc.

Spring Ready-to-Wear Styles

OURS is a carefully selected, comprehensive showing of spring's newest styles,—including ... tailor made suits, fashionable street and dress skirts, nobby coats and jackets, and ultra fashion able waists.

SPRING JACKETS Neat and trim styles in 22 to 24 inch lengths, made loose, semi-fitting and tight fitting will be the style leaders for this season. The materials used are covert cloths and novelty checked and striped materials, some have detachable, washable, white pique facings, and some have inlaid silk velvet collars .... **5.00 to 15.00**

LONG COATS The new three quarter coats for women and misses will be popular this season. They are made of checked, striped, plaid and mixed materials, single and double breasted....... **10.00 to 20.00**

NEW SKIRTS Newest styles in spring and summer skirts, made of mannish mixed, checked and plain suitings, in grays and blues, tucked and pleated, many new arrivals within the past few days at. **2.95 to 15.00**

PRETTY WAISTS A complete line of sheer, fluffy silk and cotton waists, including lingerie, blouse and other styles that will be most favored for spring and summer, plain white, plain colors and figured and striped effects .... **59c to 6.00**

The New Suits are particularly stylish and pretty this season. The Pony Jacket, Eton and Bolero effects, with diverse variations, will be the style regime.

$12.50 to $35.00

Jaunty Styles in Misses' Tailor Made Suits

We are Agents for Standard Paper Patterns,—Latest Fashion Sheets Free. Designers—10c per copy, or 50c per year.

Spring 1906

Thomas Millinery

Will Continue Their

Millinery Exhibit

The Remainder of the Week

Phone 633-A *13 S. Tejon St.*

Attractive Sale of Rugs and Carpets

INCLUDING OVER

50 RUGS

MADE OF REMNANTS OF CARPETS, INCLUDING REMNANTS OF

BIGELOW AXMINSTER, WILTON VELVETS, BODY BRUSSELS, Etc., Etc.

AT REMNANT SALE PRICES

The FRED. S. TUCKER Furniture Co.

106-108 N. Tejon Street. 25,000 Square Feet Display Space.

Crapser's

10c 25c 50c ... All Sauces ...

Weekly Gazette
$1.00 PER YEAR

MAKE BUSINESS HUM
WANT ADS. DO THE WORK.

Mrs. M. Sandstedt

Announces her Spring Millinery Opening—Today. Afternoon and Evening

Le Parisien
204 N. Tejon St.

THE GAZETTE—60c a Month

DELIVERED IN ALL PARTS OF COLORADO SPRINGS, COLORADO CITY AND MANITOU.

NewspaperARCHIVE® NewspaperARCHIVE®

NOW READY

The Second Number of

THE SCRAP BOOK

First number sold 500,000 copies in three days

The Second number is better than the first. It is better in contents and better in the paper on which it is printed.

No magazine in the world ever made such a hit as THE SCRAP BOOK. It is emphatically a new creation. If you have not seen THE SCRAP BOOK you are missing a good thing. Get it from your news dealer. It will give you more pleasure and interesting facts for 10 cents than you have ever had in all your life.

On all News Stands at 10 Cents or from the Publisher, Yearly Subscription $1.00

FRANK A. MUNSEY, 175 Fifth Ave., New York

AMUSEMENTS

CRESTON CLARKE IN "BEAUCAIRE"

"Beaucaire," one of the few plays to see which once is to wish to see it again, will be on review at the Opera house on next Monday evening under the most favorable circumstances. The title role will be played by the man who has made the drama famous—Creston Clarke—and his supporting company will be almost identical with that which assisted him last season. "Beaucaire" is a mingling of romance and realism, a play abounding in sentiment and chivalry, and rich in human nature and manhood. Moreover, it has much of that illusive but effective quality which, for want of a better name, is called "atmosphere"—that is, it transports the spectators to the scene and the age wherein the events are supposed to occur and makes them seem living realities instead of mere mummery and make-believe.

SEATS FOR "THE COUNTY CHAIRMAN"

Reserved seats for "The County Chairman" engagement at the Opera house on next Saturday evening, will be on sale this morning at regular prices.

George Ade's "The County Chairman" has been carrying the different cities visited by a large majority. In this comedy the playwright has laid bare the humor of American politics. While Mr. Ade has won enviable success in his collaboration in writing musical comedies, it is in the "straight" line of humor where his wit is untrammeled by bars of music that he is heard to the best advantage. In "The County Chairman" Mr. Ade made his first venture outside the musical realm and the approval which has met the piece all over the country led him to write "The College Widow," another straight comedy which was one of the big money getters of last year's New York season.

"DOPE FIENDS" RELEASED BY POLICE MAGISTRATE

Crazed because they had been compelled to spend the night without the morphine, which was responsible for their pitiful condition, Fred Sellars, aged 36 years, and Harvey T. Keenan, aged 27 years, two Denver painters, were taken into police court yesterday and charged with vagrancy. Police Judge Toombs released the men on the promise that they would go to Pueblo to a sanatorium.

IMPROVEMENTS PLANNED FOR FIRST BAPTIST CHURCH

Extensive improvements are being planned for this spring by the First Baptist church of this city. A hardwood floor will be laid in the main auditorium, the ventilating system will be thoroughly overhauled and repaired and the choir loft enlarged and improved.

Members of the church are enthusiastic over the outlook since the arrival of the Rev. J. H. Franklin, the new pastor. His strong, earnest sermons are attracting widespread attention and the congregations are increasing in numbers. The choir has been increased and furnishes special numbers at each service.

The Baptist ministers of the state will meet in Denver March 21 and 22 for an evangelistic conference.

JUDGE T. W. CUNNINGHAM STARTLES SALOON MEN

Judge Louis W. Cunningham startled the saloon element of Trinidad, Tuesday by imposing a fine of $500 and a jail sentence of six months on Eli Green, who had pleaded guilty to a charge of keeping his saloon open on Sunday and conducting gambling games. The complaint was sworn to by the Rev. David Carey Peters, pastor of the Trinidad Christian church.

THE LAXATIVE OF KNOWN QUALITY

There are two classes of remedies: those of known quality and which are permanently beneficial in effect, acting gently, in harmony with nature, when nature needs assistance; and another class, composed of preparations of unknown, uncertain and inferior character, acting temporarily, but injuriously, as a result of forcing the natural functions unnecessarily. One of the most exceptional of the remedies of known quality and excellence is the ever pleasant Syrup of Figs, manufactured by the California Fig Syrup Co., which represents the active principles of plants, known to act most beneficially, in a pleasant syrup, in which the wholesome Californian blue figs are used to contribute their rich, yet delicate, fruity flavor. It is the remedy of all remedies to sweeten and refresh and cleanse the system gently and naturally, and to assist one in overcoming constipation and the many ills resulting therefrom. Its active principles and quality are known to physicians generally, and the remedy has therefore met with their approval, as well as with the favor of many millions of well informed persons who know of their own personal knowledge and from actual experience that it is a most excellent laxative remedy. We do not claim that it will cure all manner of ills, but recommend it for what it really represents, a laxative remedy of known quality and excellence, containing nothing of an objectionable or injurious character.

There are two classes of purchasers: those who are informed as to the quality of what they buy and the reasons for the excellence of articles of exceptional merit, and who do not lack courage to go elsewhere when a dealer offers an imitation of any well known article; but, unfortunately, there are some people who do not know, and who allow themselves to be imposed upon. They cannot expect its beneficial effects if they do not get the genuine remedy.

To the credit of the druggists of the United States be it said that nearly all of them value their reputation for professional integrity and the good will of their customers too highly to offer imitations of the

Genuine Syrup of Figs

manufactured by the California Fig Syrup Co., and in order to buy the genuine article and to get its beneficial effects, one has only to note, when purchasing, the full name of the Company California Fig Syrup Co.—plainly printed on the front of every package. Price, 50c per bottle. One size only.

COLORADO CITY

J. J. Burton will leave this morning for his old home in Kentucky.

Today is pay day at the Standard mills and at the Midland shops.

Miss Clara Wellington will visit friends in Cañon City this week.

Mrs. F. Sherman had a severe fall yesterday morning, resulting in a sprained arm.

Fred Schults and George Bier are contemplating a trip to California and will leave in a few days.

A. C. Hardwick, formerly of this place, is visiting old friends here before returning to his home in California.

E. S. Ryan of Parsons, Kan., has leased the property at 310 Washington avenue and his family will be here in a few days.

Mr. and Mrs. C. N. Janson, who have been the guests of Mr. Janson's parents, on Colorado avenue, are now on their way home to Chicago.

Charley Wells and David Dickenson will go to Ogden for the summer. They expect to visit the mining camps in the west before their return.

Tomorrow evening there will be initiation at the K. of P. hall of a number of candidates into the mysteries of the order. Twelve new members will receive the light.

The Don't Worry club, which was to meet yesterday afternoon, was postponed until this afternoon at 2 o'clock and will meet at the residence of Mrs. Charles Corporan, on Colorado avenue.

Circle No. 243, Women of Woodcraft, will meet tomorrow afternoon, at 1:30 at the office of J. P. Bates to attend the funeral of Mary Schultz, sister of Mrs. D. Martin. The remains, accompanied by Mrs. Martin, will arrive here this evening from Kansas City.

This evening the Brotherhood of Locomotive Firemen will give their eighteenth annual ball at the Opera house. The Firemen include employes of the Colorado Midland, Short Line and the Midland Terminal. A free train will be in waiting for Colorado Springs after the ball and all are invited to attend.

J. P. Jackson reports the following sales: Lots 5, 6, 7, in block 271, Botts addition No. 3, Colorado City, from Sarah M. Angden to the Columbia Savings and Loan association; and the sale of the same property from the Columbia Loan and Savings association to Daniel Steffa of Woodland Park, consideration $900. The property is at 534 Ehrich street. Mr. Steffa will make this place his future home, moving his family down in a few days.

FOLEY'S HONEY AND TAR
Cures coughs and colds.
Cures bronchitis and asthma.
Cures croup and whooping cough.
Cures hoarseness and bronchial troubles.
Cures pneumonia and la grippe.
For sale by the Hefley-Arcularius Drug Co.

FRANCE'S $500,000,000 CURTAIN

If there should be another quarrel between France and Germany the great problem on both sides would be to come to close quarters without a trespass on neutral ground. It is no longer possible for an invading force to effect a footing across the border without tremendous sacrifice. At the close of the war of 1870 the Germans lavished skill and money in further strengthening the frontier they had obtained by the treaty of peace. We know from authentic history of the private conferences at headquarters preceding the final draft of conditions that Bismarck was adverse to annexation of territory, arguing that the people were French, could not be made Germans by an alteration of the maps, and would, by their disaffection to the new authority, keep alive a ranking in the mind of the vanquished. But Von Moltke had the conclusive answer that Alsace and Lorraine would be worth at least 150,000 men to Germany, and this aspect of the question naturally prevailed in the imperial council. Von Moltke might even have increased his estimate of strategic value, for the defensive strength is now almost immeasurably greater than it was then. Port Arthur was a formidable fortress, but it was insignificant in comparison with the Metz of today, within whose vast enceinte an army of a quarter of a million could live and operate in security for an indefinite period.

On the French side of the shifted boundary no fortress of high rank was left except Belfort. In fact, the country was virtually open, and in any fresh irruption it would be easy to mask Belfort while the main forces flowed into the interior. It was consequently vital to France that a full defensive system should be created as far as the German border marched with the French. The engineers were accordingly set to work, and they devised a system which to all intents and purposes blocks the line from Belfort, in the south, to the Meuse in the north. It is a scientific chain of points d'appui, in which each link is capable of checking an army's advance, and is in quick communication with places of concentration from which reinforcements can be hurried.

Time was requisite to complete this elaborate belt of armored bases. So was money. France wisely pursued a policy that secured her the time, and she was rich enough to find the money in the national stocking. It is a bitter irony that in this age of the world a nation in the front rank of civilization should have to spend $500,000,000 to establish a fortified curtain against an adjoining nation equally civilized, and an immensely larger sum to convert men into disciplined fighters and to give them guns and ships to fight with.

In case of war the contestant taking the initiative would have to choose between accepting an enormous slaughter in the effort to effect a breach or endeavoring to disconcert the enemy by a march through neutral territory. Two states have realized all along that the integrity of their soil might be violated in the stress of a war. Belgium and Switzerland—Luxemburg need not be considered—dread any breach of the peace between their two great neighbors for the possibilities it would open up to themselves. The Belgian government, by way of precaution, commissioned General Brialmont, a distinguished engineer, to prepare the country for such a contingency, and it is not without interest now to recall that his plan suggested apprehensions rather as regards France than from Germany. This was probably due to the fact that as yet the French frontier was comparatively weak and its weakness might be a temptation on that side to use Belgium for a flanking diversion. Since then the system has been extended considerably. Switzerland has equal reason to be anxious, and has not neglected her defensive provisions. They are both amply justified, for once the torch was lighted they would be safe only in so far as they were able to make their power respected. The lookers on would do nothing for them.—Boston

We don't do very much advertising.
We haven't got the time.
But we have a few things to tell you,
And we'll start it off in rhyme.
Our stock is not the finest,
Nor as large as we would like,
But we hustle with what we have
And there's always more in sight.
For prices and for quality,
You'll never go astray,
If you'll trade with I. A. Foote & Co.,
At 418 Colo.

Below we quote a few Pay Day Specials bought in quantities to give you a Royal Bargain:

9 pounds Mexican Beans 25c
15 pounds Good Dry Onions 25c
8 bars Lennox Soap 25c
Last call on a good Standard Corn, 17 cans $1.00
Oranges and apples, extra quality, price right.

20% Discount

on towelings, table linen and all summer wash goods.

Don't Fail to See Our Elegant Line of Summer Goods
This sale opens Thursday morning and continues until Saturday evening.

I. A. FOOTE & CO.

GUN COTTON AS FUEL

"Light another hundred-foot candle of condensed gun cotton! We must make the next mile in less than a minute!"

That command, or something like it, will be given by the commander of a United States torpedo boat in the next war in which this country may happen to be engaged, writes Mr. W. R. Stewart in Technical World Magazine. It will not mean that, finding his ship in a desperate situation, the captain has decided to blow himself and his whole command out of the water. It will signify only the adoption as emergency fuel of the wonderful new compound, "motorite," a secret composition of gun cotton and nitroglycerin, invented by Hiram Maxim, whose "Maximite" is the high explosive now used by the government in submarine torpedoes.

Motorite for fuel use is packed in long steel tubes and under forced draft can furnish an almost unlimited amount of power for a short distance.

A SCIENTIFIC WONDER.

The cures that stand to its credit make Bucklin's Arnica Salve a scientific wonder. It cured E. R. Mulford, lecturer for the Patrons of Husbandry, Waynesboro, Pa., of a distressing case of Piles. It heals the worst Burns, Sores, Boils, Ulcers, Cuts, Wounds, Chilblains and Salt Rheum. Only 25c at the Hefley-Arcularius Drug Co.'s store.

COLORADO & SOUTHERN RAILWAY. $60.00 ONE WAY. $100.00 ROUND TRIP. TO NEW YORK
via Galveston and Mallory Steamship Line or New Orleans and Southern Pacific Steamship Line. A most delightful trip; six days on the water.

THE **National Hotel** —AT— COLORADO CITY
will open March 15.
Special Sunday Dinner, 12 to 2
EVERYTHING NEW
and up to date. Leave your order for Sunday dinner.
MRS. F. SHEMAN, Proprietor.

Keep Some COKE
in your furnace fuel bin.
You don't know whether you are going to need it tomorrow or the next day, but you will need it.
Order from THE Gas Company
107-11 E. Kiowa St.
Phone Main 23.

Pay-Day Sale of Groceries

25 Pounds of Sugar for Your Dollar
IS WHAT YOU SHOULD GET,
but the wholesaler permits us to sell only 16 pounds for your dollar. The difference I make good to my patrons by selling any and all groceries at greatly reduced prices.

During the THREE-DAYS SALE, our prices will be a revelation to those who are not regular customers. All that we ask is that YOU DO CALL and give us an OPPORTUNITY TO PROVE that WE DO SELL GROCERIES CHEAPER than any other firm in this city.

We give not only quality, but also quantity.

50-pound sack of Yost Flour $1.25
Coffee, "Special" choice blend, always sold at 25c per pound; during sale, per pound 15c
Oranges, choice California, per dozen 15c
Potatoes, 100 pounds $1.20
During the sale everything in the store goes at reduced prices.

The People's Grocery
COLORADO CITY
326 Colorado Avenue
C. DAVIS, PROPRIETOR.
PHONES: City 247. Bell W. 59-A.

JACKSONVILLE, FLA.
And Return,
$48.90
Extremely low WINTER TOURIST RATES TO MANY OTHER POINTS EAST AND SOUTH via
ELECTRIC LIGHTED PULLMAN AND TOURIST SLEEPERS.
FREE RECLINING CHAIR CARS.
ELEGANT DINING CARS (meals a la Carte.)
MISSOURI PACIFIC RAILWAY
For detailed information call on or address
H. B. KOOSER, G. W. F. & P. A., A. McFARLAND, C. T. A.
17th and Stout Streets, Denver, Colo.
J. M. ELLISON, C. T. A., Colorado Springs, Colo.

$25 TO GLORIOUS **California**
Daily to April 7th
Midland or Rio Grande
AND THE NEW
SALT LAKE ROUTE
Through tourist and chair cars via both Colorado roads. Shortest, quickest and best line from all Colorado points to San Bernardino, Riverside, Pomona, Ontario, Los Angeles, Pasadena and Ocean beaches. Merely ask any Colorado agent, but be sure and say SALT LAKE ROUTE.
J. L. MOORE, D. P. A., Salt Lake, Utah.

Read the Wants

NEWSPAPERARCHIVE®

Our Aim is High

In the making of clothing We hit the mark, too, both in the Boys' and Men's departments.

Our $10.00 to $25.00 spring suitings and Topcoats in gray and blue are up to date and have all the good points which distinguish the skilled handicraft of the master tailor.

All winter goods at cost and some things below cost to close out.

[illegible] COMPANY
23 North Tejon St

LATEST PICTURES OF PRESIDENT AND MRS. ROOSEVELT.

NEW FRENCH CABINET OUTLINES ITS POLICIES

PARIS, March 14.—The new ministry presented itself to the chamber of deputies today and outlined its policy as follows:

"The government intends to carry out the church and state separation law with inflexible firmness and establish the responsibility for resistance to the taking of inventories.

"Concerning Morocco, we intend to follow the policy of the preceding ministry hoping that the equity and dignity of our position will permit an early and satisfactory solution."

The cabinet approves of the French Russian alliance. The ministry held its first council at the Elysee palace today.

Minister of the Interior Clemenceau presented a dispatch announcing that 600 peasants had attacked a detachment of troops engaged in maneuvering near Fougeres, department of Ille et Vilaine, under a misapprehension that the troops came to take inventories of church property under the church and state separation law. A captain, a lieutenant and ten soldiers were injured and the detachment retired precipitately.

The minister of justice was ordered to prosecute the offenders.

SNOW STORM GENERAL.

LINCOLN, Neb., March 14.—A renewal of the heavy snow fall which has visited Nebraska for the last three days came this morning. The snow was driven by a brisk wind, drifting badly, and train service on practically all the railroads has been interferred with. The average depth of the snow over the state is now more than a foot, more than had fallen all winter up to this time.

SALINA, Kan., March 14.—The worst snowstorm of the winter prevailed in western Kansas today, with the temperature falling fast.

ST. JOSEPH, Mo., March 14.—Severe sleet storm raged here today and the temperature fell.

BABY COVERED WITH SORES

Would Scratch and Tear the Flesh Unless Hands Were Tied—Wasted to a Skeleton Awful Suffering for Over a Year Grew Worse Under Doctors—Skin Now Clear.

WOULD HAVE DIED BUT FOR CUTICURA.

"My little son, when about a year and a half old, began to have sores break out on his face. I had a physician treat him, but the sores grew worse. Then they began to come on his arms, then on other parts of his body, and then one came on his chest, worse than the others. Then I called another physician. Still he grew worse. At the end of about a year and a half of suffering he grew so bad I had to tie his hands in cloths at night to keep him from scratching the sores and tearing the flesh.

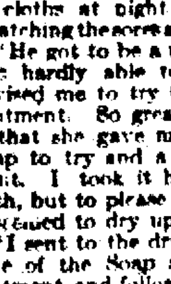

"He got to be a mere skeleton, and was hardly able to walk. My Aunt advised me to try Cuticura Soap and Ointment. So great was her faith in it that she gave me a small piece of Soap to try and a little of the Ointment. I took it home without any faith, but to please her I tried it, and it seemed to dry up the sores a little.

"I sent to the drug store and got a cake of the Soap and a box of the Ointment and followed the directions, and at the end of about two months the sores were all well. He has never had any sores of any kind since.

"He is now strong and healthy, and I can sincerely say that only for your most wonderful remedies my precious child would have died from those terrible sores. I used only one cake of Soap and about three boxes of Ointment. (signed) Mrs. Egbert Sheldon, R. F. D., No. 1, Woodville, Conn., April 22, 1905."

Complete External and Internal Treatment for Every Humor, from Pimples to Scrofula, from Infancy to Age, [illegible]

TRAVEL TO COLORADO TO BE HEAVY THIS YEAR

DENVER, March 14.—"Travel to Colorado and the west is going to be very large during the coming summer," declared J. M. Connell, general passenger agent of the Santa Fe road, yesterday. "All of the lines are making contracts for the Elks' and other conventions, and the general trend of travel will be this way."

Mr. Connell was for many years general agent of the Santa Fe at Chicago, but last October was appointed general passenger agent and is now making his home at Topeka. This is his first visit to Denver since he became the head of his department, and General Agent Hall was introducing him to the railroad men of the city yesterday.

Mr. Connell says that his road is preparing to handle its share of the business. They are receiving new equipment ordered a long time ago and by the time the summer business opens will have at least 100 new coaches delivered. Recently they have put on new smoking cars between Denver and Chicago on trains Nos. 4 and 6. They are large and handsomely equipped. As announced yesterday, the company will also attempt to maintain the California limited train throughout the summer, which it has never done before.

Incidentally, Mr. Connell inspected the rooms in the Railway Exchange building, and which will be occupied by the end of the month. He expressed himself as well pleased with the location and general plan of arrangements.

Literature regarding Colorado is to be widely distributed by the railroad companies during the intervening time to attract travel this way. Mr. Connell is having his Colorado summer book revised and brought up to date with new illustrations and will put out a good many thousand of them. He left last evening for Topeka.

GERMAN DESPERADO IS CAUGHT BY A BUTCHER

BERLIN, March 14.—Hennig, a marriage broker, whose swindling, murders and other acts of violence and his bold escapes have given the Germans many thrills during the last three months, was captured at Stettin today after he had shot a policeman. The capture was made by a butcher, who will be made well to do owing to the aggregate of the rewards offered for Hennig's capture. Hennig is accused, among other alleged crimes, of having decoyed a bartender named Giernoth, to the forest of Gruenewald, near Berlin, and there murdered him. Afterwards he is alleged to have impersonated Giernoth and hypothecated his property. Hennig also is charged with having shot a Berlin policeman. When arrested today he was fleeing over house tops while being chased by the police and others who were trying to capture him for attacking an aged and wealthy land owner, Baron Sitwitz, in a railroad car. He shot the baron six times without killing him, however, and escaped from the moving train.

PENNSYLVANIA MAN IS VICTIM OF AN ACCIDENT

PHILADELPHIA, March 14.—George Payne Burnap, aged 28, a son of the late Captain J. Burnap, died today at a hospital as the result of a most unusual accident. Mr. Burnap arrived yesterday from his home in Santa Cruz, California, to attend the funeral of his father. About midnight, he went with his brother Arthur, to the latter's room. As he lay upon he bed smoking a pipe, his brother picked up a newspaper from a trunk which stood in a corner of the room. In lifting the paper Arthur dislodged a revolver which had been placed on the trunk. The weapon fell to the floor and was discharged. The bullet penetrated George Burnap's left side, near the heart.

RUSSIA IS DISTURBED OVER PROBABLE EASTER MASSACRE

ST. PETERSBURG, March 14.—At today's session of the cabinet, Premier Witte, who was warmly supported by Prince Alexis Obolensky and Count John Tolstoi, insisted on the suppression of the organization known as the League of the Russian People, through which the agitation of the reactionary "Black Hundred" is propagated.

It is reported that he was forced to arrive at this decision, but this is not absolutely confirmed. The police prefect, M. Vonder Launitz, was summoned to the meeting and asked to explain how it happened that the publication of the proclamation calling for the extermination of the Jews was printed in the official printing office attached to his department. The prefect denied having any personal knowledge of the printing. However, it was established that there is constantly accumulating evidence that the plot to produce a counter revolution in the hope of sweeping away the reforms outlined in the manifesto of October 30, has its origin in a court cabal. The conspiracy includes General Trepoff, commandant of the palace; General Count Ignatieff, M. Stichinsky, former chief adjutant of the interior department; Count Sheremetieff, a noted reactionary, and General Prince Putiatin, who are said to be utterly reckless of the consequences.

The plan is to provoke riots and massacres of Jews and revolutionists over as wide an area as possible, in order to justify still more terrible repressions, and thereby prove to the emperor that the people are not ripe for any sort of self-government. It is a desperate game, but it is backed by many of the provincial authorities, and the support of the governor generals has been enlisted, the former using the police and the latter the troops, among whom proclamations against the Jews and revolutionists, which are understood to have been printed at the army headquarters in Odessa, have been distributed. The complicity of Interior Minister Durnovo in the conspiracy is not proved, although suspected. Premier Witte and the liberal element in the cabinet will be compelled to fight the conspiracy, and consequently an break in the ministry is not regarded as improbable.

It is understood that 30,000 members of the "Black Hundred" in St. Petersburg are armed, but it is not believed, in view of the warnings they have received, that the conspirators will attempt to provoke a massacre at the capital. The authorities here, however, are in sympathy with the conspirators, and the danger of an outbreak about Easter is regarded as very real.

In the meantime, on the other side, the proletariat organizations, which were ruthlessly crushed by the government's repression measures, are trying to organize another general strike. Negotiations are proceeding with the telegraph and railroad employes, whose co-operation is regarded as vital to this end. The socialists of Finland have promised their support. Some rioting has already occurred at Moscow and in that vicinity.

The Strana says that M. Durnovo has telegraphed to the governors of ten provinces in Poland not to proclaim the elections until further orders.

RADICALS WIN.

SIMBIRSK, Russia, March 14.—The radical elements were generally victorious in the elections here.

THE VALUE OF CHARCOAL.

Few People Know How Useful It Is in Preserving Health and Beauty.

Nearly everybody knows that charcoal is the safest and most efficient disinfectant and purifier in nature, but few realize its value when taken into the human system for the same cleansing purpose.

Charcoal is a remedy that the more you take of it the better; it is not a drug at all, but simply absorbs the gases and impurities always present in the stomach and intestines, and carries them out of the system.

Charcoal sweetens the breath after smoking, drinking, or eating onions and other odorous vegetables.

Charcoal effectually clears and improves the complexion, it whitens the teeth and further acts as a natural and eminently safe cathartic.

It absorbs the injurious gases which collect in the stomach and bowels; it disinfects the mouth and throat from the poison of catarrh.

All druggists sell charcoal in one form or another, but probably the best charcoal and the most for the money is in Stuart's Charcoal Lozenges; they are composed of the finest powdered Willow charcoal, and other harmless antiseptics in tablet form or rather in the form of large, pleasant-tasting lozenges, the charcoal being mixed with honey.

The daily use of these lozenges will soon tell in a much improved condition of the general health, better complexion, sweeter breath and purer blood, and the beauty of it is, that no possible harm can result from their continued use, but, on the contrary, great benefit.

A Buffalo physician in speaking of the benefits of charcoal says: "I advise Stuart's Charcoal Lozenges to all patients suffering from gas in stomach and bowels, and to clear the complexion and purify the breath, mouth and throat. I also believe the liver is greatly benefited by the daily use of them; they cost but twenty-five cents a box at drug stores, and, although in some sense a patent preparation, yet I believe I get more and better charcoal in Stuart's Charcoal Lozenges than in any of the ordinary charcoal tablets."

TWICE-TOLD TESTIMONY

Colorado Springs People Are Doing All They Can for Fellow Sufferers.

Colorado Springs testimony has been published to prove the merit of Doan's Kidney Pills to others in Colorado Springs who suffer from bad backs and kidney ills. Lest any sufferer doubt that the cures made by Doan's Kidney Pills are thorough and lasting, we produce confirmed proof—statements from Colorado Springs people saying that the cures they told of years ago were permanent. Here's a Colorado Springs case.

C. S. Keep, Associated Press at the Gazette office, residence 1611 North Royer avenue, says: "In the month of June, 1899, I stated through the Gazette that long before I came to Colorado Springs I knew all about Doan's Kidney Pills in the state of Massachusetts, where they are considered a household remedy. I used them several years ago for a lame and aching back which was not severe enough to lay me off work, but sufficient to cause me a considerable amount of discomfort. Since then I have used them on several occasions when symptoms or recurrences made themselves manifest. Two or three days' treatment is all that is required to ward off what might be a serious attack. Doan's Kidney Pills are one remedy which acts fully up to the representations made for it and I cheerfully re-indorse the statement I made over three years ago."

Plenty more proof like this from Colorado Springs people. Call at D. Y. Butcher Drug Co.'s store and ask what their customers report.

For sale by all dealers. Price 50 cents. Foster-Milburn Co., Buffalo, New York, sole agents for the United States.

Remember the name—Doan's—and take no other.

DUNNE INSPECTS STREET TUNNELS

GOES THROUGH NEW CHICAGO SUBWAY SYSTEM OF UNDERGROUND WORKINGS WITH ENGINEER JACKSON.

CHICAGO, March 14.—Mayor Dunne [illegible] were [illegible] the city's [illegible] yesterday at [illegible] took their breath [illegible] them impressed with the vastness of the network of subways [illegible] of under-[illegible]

With the mayor were Chief of Police [illegible] Superintendent of Streets M. J. [illegible] William Carter and [illegible] George W. Jackson, chief engineer of the Illinois Tunnel company, conducted the party.

Climbing through the main office of the company at 117 Monroe street, the party stepped into a "lift" and took [illegible] after the manner of [illegible] railroad coaches. It was the first time the mayor had been through the tunnel and he was alert with curiosity. The "lift" dropped forty-two feet, and the car in which the visitors were seated, much to their surprise, was pulled by an electric locomotive, looking something like an automobile and operated after the manner of the miniature railways in the pleasure parks.

[illegible] Sitting upright their heads almost touched the trolley wire which gave the power to the motor. To the clanging of bells and the signals of switchmen down the tracks, the train started.

Whisking past switches the passengers saw trainloads of freight and dirt and coal waiting for the municipal car to pass.

Down Monroe street to Fifth avenue, north to Washington street, east to Dearborn street, north on Dearborn to Randolph, east to State street, and south on State to Washington the car ran before the first stop was made to view the work being done at a new building excavation.

The next stretch was north on State to Randolph, east on Randolph to Wabash avenue, and south to Madison street.

The car next ran west on Madison street to Dearborn, south on Dearborn to Jackson boulevard, and west on Jackson to the federal building.

George W. Jackson, superintendent and engineer in the construction of the Chicago tunnel system, was the contractor and engineer who constructed the Strickler tunnel, the original bore through the Pike's Peak water-shed, and the chief factor in the Colorado Springs water system. He was the man to whom was granted the famous "Jackson" franchise by the Colorado Springs city council, now held by the Hydro-Electric company.

CHICAGO WILL LICENSE STREET CAR COMPANIES

CHICAGO, March 14.—Immediate steps will be taken by the city of Chicago to license the street railway companies upon lines which the United States supreme court has declared are operating without a franchise. It is declared by the city officials that the city is now in a position to license the street car company by ordinance, since the ninety-nine year contentions of the company have been removed. At a meeting held today between Mayor Dunne and the attorneys of the street car companies, it was decided to issue permits as soon as possible, permitting the companies to trolleyize the present car lines. It was also decided that the tunnels which extend under the surface of the Chicago river connecting the south with the north and west sides of the city, shall be removed early next month. The tunnels have long embarrassed navigation of the river.

Foley's Kidney Cure makes the kidneys and bladder right. Contains nothing injurious. For sale by the Hefley-Arcularius Drug Co.

PUT THIS IN YOUR HAT.

$25.00 TO PACIFIC COAST POINTS VIA THE RIO GRANDE, DAILY, till April 7th. Through tourist sleepers daily to San Francisco, Los Angeles and Portland.

City ticket office 16 N. Tejon St.

WIERD TALES FROM SALTON DESERT

"Wierd and wonderful are the stories which have come out of the great Salton desert in California," writes Edgar F. Howe in Technical World Magazine.

"It was there, on the lower Colorado river, that 'Captain Smith' found the lame turtle, and so won its gratitude by healing it that it returned in later years and offered its services as an animated ferry when the captain was on an island threatened with a rising flood.

"On yonder mesa, sloping upward from Volcano Springs, is the 'invisible city,' where the clangor of street car bells and all the hubbub of a metropolis can be heard, but where only the gravelly soil, the dreamy mountains, and the scant, dwarfed vegetation can be seen.

"Near Superstition mountains is the spring of natural gin, where the coyote, the gray wolf, the fox, and the wild fowl are on perpetual debauch; and nearby is the hill from which flows natural ink. In the same vicinity is the mine of crystals which make perfect pens and the deposit of asbestos where one can tear off sheets of blotting paper ready made.

"It was in the Superstition mountains that [illegible] Schmidt found the invisible serpents with glass eyes on the tails they revolved and produced beautiful music. It was in this desert, too, that an ingenious Yankee found a group of camels abandoned in early days by the army, and, by syphoning the water from their sacks, was able to irrigate a farm, while the animals plied back and forth between the river and the farm, ever keeping up the water supply.

"Now the grim valley, rendered wonderfully fertile by irrigation, is the home of 5,000 thriving people. Recently the Colorado river, breaking through its old bounds, began again to run into the valley which it formerly occupied, but now great steel and concrete dams are being built and by May 1 the river will be forever shut out, except as it is needed for irrigating purposes."

SEE US TODAY

FOR

FRESH AND SALT FISH.

Fresh Halibut, per lb	15c
Fresh Salmon, per lb	18c
Fresh Catfish, per lb	20c
Fresh Lake Trout, per lb	20c
Fresh White Fish, per lb	20c
Fresh Oysters (selects), quart	50c
Smoked White Fish, lb	25c
Smoked Halibut, chunks, lb	20c
Finnan Haddie, lb	17 1-2c
Golden Bloaters, 6 for	25c
1 Kit Fancy White Fish	$1.00
1 Kit Fancy Family Mackerel	$1.25
1 Keg Holland Herring, No. 1	$1.25

FRESH FRUIT

Lyon Brand Oranges (any size), per box	$3.75
Lyon Brand Oranges (any size), 1-2 box	$1.90
Royal Brand Oranges (any size), per box	$3.25
Royal Brand Oranges (any size), 1-2 box	$1.65
1 50 lb box Geneton Apples	$3.50
1 50 lb box Winesap Apples	$3.25
1 50 lb box Black Twig Apples	$3.25
1 50 lb box Mo. Pippin Apples	$2.00
1 doz Large Lemons	25c
Fancy Seedless Grape Fruit, each	10c

O. F. HEMENWAY

115 S. Tejon. Tel. 17-37-77

INVESTIGATION OF ALLEGED DISCRIMINATION IS FINISHED

KANSAS CITY, March 14.—The Interstate Commerce commission today completed its investigations here into the methods of the Standard Oil company and the railroads in dealing with the independent oil producers of Kansas. The commission adjourned to meet again at a time and place to be designated by it. It will probably resume the investigation in Washington and may summon before it the presidents of different railroads and coal companies. These men may be ordered to show their companies' records and to show the stock and bond ownership of all affiliated coal companies and manufacturing interests and the methods by which the transportation departments of different railroads prevent other coal companies from operating in Kansas.

Many who heard the testimony and watched the investigation here concluded that the commission would probably grant a lower freight rate upon fuel oil. In the hearing Mr. Prouty of the commission asked a great many questions of railroad traffic men about what would be the principal effect of a lower freight rate upon the fuel oil.

Ex-Senator Cockrell of the commission said tonight:

"This is just a start. We will go to Washington and investigate the oil and coal business. We must get a great deal of information from the railroads. The question of ownership of railroads must be settled. We must try to give every one a fair chance."

J. R. Koontz, general freight agent of the Atchison, Topeka & Santa Fe railway was the first witness, and was asked by Mr. Marchand, attorney for the commission:

"Are the pipe lines of the Standard Oil company upon the right of way of the Santa Fe railway?"

"Yes, sir, they are for a distance east of Sugar Creek (Kansas City) to a point somewhere in Illinois, where they branch off. West of Sugar Creek the pipe line is upon the right of way of the Southern Kansas division of the Santa Fe for a considerable distance."

"How did the Standard Oil company get this right of way?"

"I do not know. That is a matter with which I do not come in contact."

Mr. Koontz was questioned about the meeting of the traffic managers of different railroads in St. Louis in June, 1904, at which the oil rate east from Kansas points was raised from ten cents to seventeen cents a hundred pounds. He said that he was at that meeting. He did not know who called it.

"I was notified by Mr. Gorman," continued Mr. Koontz, "to represent the Santa Fe at that meeting."

"Did he give you any instructions?"

"None at all."

Mr. Koontz said that Mr. Bogardus, traffic manager of the Standard Oil company, was at the meeting.

"Who invited Mr. Bogardus?" was asked.

"I do not know."

"Was any record kept of the proceedings of that meeting?"

"No, sir."

Mr. Koontz was cross-examined by Thomas R. Morrow, attorney for the Santa Fe, who asked:

"Are the oil freight rates established by the Kansas legislature compensatory?"

"I do not so consider them."

"How did the railroads look upon them?"

"As arbitrarily established without the railroad's having been given a chance to be heard. It was an effort on the part of the legislature to meet the scale in force in Texas, with this difference, that while the Kansas rate is the same as the Texas rate upon crude and fuel oil, it is much lower than the Texas rate upon all the products of petroleum, such as kerosene and gasoline."

"Why has there been no assault by the railroads upon the Kansas rate?" Mr. Koontz was asked.

"Largely in deference to public sentiment," replied the witness.

"The officials of the Santa Fe, and I think of other Kansas roads, think that the Kansas rates would have been contested long before this, but in view of the agitation and inflamed condition of the public mind the policy of the railroads has been to submit quietly to the unreasonable rates forced upon them by the legislature of Kansas."

"There has, has there not," asked Mr. Morrow, "been a great deal of agitation both in the press, at political meetings, and in one way and another?"

"Yes, and because of this the railroads decided to submit for the present."

Mr. Koontz said that the raising of the rate at the St. Louis meeting was made necessary by trade conditions, and the action was not taken to harass any one or at the behest of any one interest or another or to benefit one interest to the detriment of any other.

A. H. Coffin of Longton, Kas., a pumper and refiner of oil, testified that the freight rate outside of Kansas prevented him from shipping out of the state.

This ended the testimony for the independent oil producers.

The railway attorneys then introduced several witnesses.

BISHOP A FRIEND TO [illegible]

The bishop of London, generally regarded as one of the wisest prelates of the Church of England, has proclaimed himself an ardent friend and patron of the drama. The bishop holds that one of the chief difficulties facing the social reformer is to keep poor people out of mischief, and he declares that he [illegible] seen thousands "dragged from the public house" by the simple [illegible] of the play.

Woman's Nature

Is to love children, and no home can be completely happy without them, yet the ordeal through which the expectant mother must pass usually is so full of suffering, danger and fear that she looks forward to the critical hour with apprehension and dread. Mother's Friend, by its penetrating and soothing properties, allays nausea, nervousness, and all unpleasant feelings, and so prepares the system for the ordeal that she passes through the event safely and with but little suffering, as numbers have testified and said, "it is worth its weight in gold." $1.00 per bottle of druggists. Book containing valuable information mailed free.

THE BRADFIELD REGULATOR CO., [illegible]

Mother's Friend

JUST IN

Our New Spring Line of

Kuppenheimer Hand Tailored Suits

We have the exclusive agency for this make.

Robbins

COLORADO SPRINGS MINING STOCK EXCHANGE

El Paso featured on the mining market again yesterday, the price opening at 88 cents and gaining a cent. Trading was good, a total of 8,000 shares being bought, with Bernard interests represented at the receiving end in most cases. Outside of El Paso, trading was light. Gold Dollar was stronger, selling at 8½ at the close, with 6,000 shares sold for the day. Anaconda was in demand at 14½. In the prospects, Robert Burns at 2 cents, Constantine at 1½ and Keystone at 1½ cents, were the best sellers. Total sales, 60,000; cash value, $10,000.

MINES.

	Bid.	Ask.
Acacia	09¾	11
Anaconda	14	14½
Black Bell	05	..
C. C. Con.	05½	05¾
C. K. & N.	06	11
Dante	[illegible]	06¼
Dillon	[illegible]	18
Doctor	..	06¼
Elkton	..	41½
El Paso	88¾	89¼
Fanny R.	02	02½
Findley	74	75
Gold Dollar	08½	..
Gold Sovereign	07½	08¾
Isabella	26½	27½
Jack Pot	05	06
Lexington	..	04
Mollie Gibson	03¾	03
Moon Anchor	03	04
Old Gold	06	06½
Pharmacist	04½	04¾
Pinnacle	..	02
Portland	1.81	1.90
Prince Albert	..	02½
Vindicator	91	95
Work	06¾	07

UNLISTED.

	Bid.	Ask.
Gold Coin	[illegible]	07
Golden Cycle	70	80
Independence Con.	18	..
Jennie S.	07	07½
Jerry Johnson	06	..
United G. M.	12	13

PROSPECTS.

	Bid.	Ask.
Agnes	02	02¼
Alamo	02	02¾
American Con.	01¾	02
Anchor	01½	01¾
Aola	0075	01
Banner	03¼	03¾
Ben Hur	..	01½
Blue Bell	01	01½
Bob Lee	01	01¼
Buckhorn	01¼	01¾
Camille	..	02¼
C. C. & M.	02½	02¾
Constantine	01½	01¾
Coriolanus	02¾	03
Creede & C. C.	..	03¾
Dead Shot	..	02
Flower	0095	01¼
Gold Bond	02¼	02½
Gould (new)	02¾	02¾
Hammer	..	008
Ida May	04	05
Jolly Jane	02½	02¾
Keystone	01¼	01¾
Kimberly	..	01
Little Bessie	01½	02
Little Nell	02¾	02½
Little Puck	02½	02¾
Magnet Rock	..	02¼
Maria A.	0075	01
Mariposa	009	01
Marquette	0075	01¼
Mary Nevin	04½	05
McKinney Ext	008	01½

PROSPECTS Continued.

	Bid.	Ask.
Merrimac	01¼	01½
Midway	06	06½
Missouri	01	01¼
Mt. Rosa	..	06
National	01	01¼
Nellie V.	..	01¾
New Haven	02½	03
O. K.	..	01¼
Olive Branch	01½	01¾
Oriole	005	..
Pilgrim	02½	02¾
Princess	01½	01¾
Progress	005	..
Rattler	01½	01¾
Raven	01	..
Republic	01½	01¾
Requa Savage	06	06½
Robert Burns	01¾	02
Rose Maud	03¾	03¾
Rose Nicol	03¾	03¾
St. Thomas	01¼	02
Tenteck	02	03¾
Uncle Sam	007	..

MISCELLANEOUS.

	Bid.	Ask.
Black Wonder	005	..
Blanche	..	01¼
C. C. Bullion	..	002
Champion	006	007
Easter Bell	004	005
Favorite	003	005
Forepaugh	..	02
Free Gold	003	..
Golden Age	..	006
Golden Eagle	005	01¼
G. Tetry	..	02
Gold Hill	001	005
Goldstone	0055	006
Grace	003	0045
Greater G. B	003	01
Hayden	005	0067
Ironclad	002	004
Kaffirs	002	005
Key West	001	002
Kitty	008	01
Lucrative	003	0075
Magic	001	0015
Marion	..	002
Montreal	..	02
Palace	001	..
Prin Seti	002	..
Pythias	005	007
Red Spruce	0055	006
Silver	001	..
Spar	001	..
Sunset	003	006
Texas Girl	005	006
Volcano	003	005
Wide Awake	004	007
Zoe	003	005

SEPARATE SALES.

MINES—Anaconda, 2,500 at 14½; Black Bell, 1,000 at 5; C. C. Con., 1,000 at 5½; Elkton, ex-dividend: 1,000 at 40; El Paso, 2,000 at 88, 500 at 88⅞, 1,000 at 88½, 500 at 88¾, 500 at 88¾, 2,500 at 89; Gold Dollar, 1,000 at 8¼, 4,000 at 8½, 1,000 at 8½; Gold Sovereign, 1,000 at 8; Isabella, 75 at 26½; Old Gold, 1,000 at 6; Portland, 100 at 1.81.

UNLISTED—Jennie S., 250 at 7.

PROSPECTS—Constantine, 1,000 at 1½, 1,000 at 1½; Coriolanus, 2,000 at 2¾; Keystone, 5,000 at 1½; Missouri, 1,000 at 1¼; National, 2,000 at 1½; Oriole, 3,000 at 005; Raven, 1,000 at 1½; Robert Burns, 6,000 at 2; Rose N., 3,000 at 3¾.

MISCELLANEOUS—6,000 at 003; Kitty, 5,000 at 0085.

LONDON MINING MARKET.

The following quotations are furnished by William P. Bonbright & Co. of New York, London and Colorado Springs:

London, March 14.

	£	s	d
Camp Bird	1	8	1½
Esperanza	1	8	1½
El Oro	1	10	3
Tomboy	1	8	3
Stratton's Independence	0	7	3

DR. MILES' ANTI-PAIN PILLS are cheap, convenient, certain and harmless. Cheap, as one dose is usually sufficient to relieve the pain. Convenient, being little tablets, that you can always carry, and take as you would a lozenge. Certain, because they cure by soothing the irritated nerves. Harmless, as they contain no harmful drugs. 25 doses, 25 cents. Never sold in bulk.

COLORADO & SOUTHERN RAILWAY, $50.00 ONE WAY, $100.00 ROUND TRIP, TO NEW YORK

via Galveston and Mallory Steamship Line or New Orleans and Southern Pacific Steamship Line. A most delightful trip; six days on the water.

PUT THIS IN YOUR HAT. $25.00 TO PACIFIC COAST POINTS VIA THE RIO GRANDE, DAILY, till April 7th. Through tourist sleepers daily to San Francisco, Los Angeles and Portland.

City ticket office 16 No. Tejon St.

FRENCHMEN AND BARBER SHOP TIPS.

Speaking of the "tip" the barber's assistant expects after a shave and whisk brooming, and which is so brief it isn't worth mentioning, France has a solution of the problem that deserves imitation by lavish Americans. Throughout the length and breadth of that land each barber's shop is provided with a little covered white metal urn with a slot in the lid, into which the resplendent Gaul drops a sum known only to himself "for the boys." If there are shops in Paris where English is spoken and American "tips" are taken, the Frenchman knows them not. He is "shaved and waxed and brillliantined upon the simplest and least annoying basis.—Boston Herald.

RICH STRIKE ON AMERICAN EAGLES

SUBLESSEES OPEN EIGHTEEN INCHES OF ORE THAT WILL RUN $100 TO THE TON.

Special to The Gazette.

CRIPPLE CREEK, March 14.—It is reliably reported that a big and rich strike has been made by sublessees operating on the eleventh level of the American Eagles. It is said they have eighteen inches of $100 ore. The rock is literally covered with sylvanite.

The American Eagles is under lease to J. H. L. Cox of Denver, who has a number of sublessees working. He recently made a big strike through the Plymouth Rock shaft.

LAMBERT SELLS LEASE FOR $1,500

M'LEOD, LEWIS AND JONES PURCHASE HIS INTEREST IN BLOCK NO. 108, STRATTON ESTATE.

Special to The Gazette.

CRIPPLE CREEK, March 14.—A sale of a lease of considerable importance was made this afternoon when Lambert and company, owning a two-thirds interests in the lease on block 108 of the Stratton estate on Globe hill, which comprises a portion of the Proper claim, lying adjacent to the C. O. D. mine, transferred their interests to McLeod, Lewis and Jones, in consideration of $1,500 cash. W. R. Snape, who owns a one-third interest, will work with the purchasers. Lambert and company took the lease about six weeks ago and have sunk a shaft to a depth of 15 feet, where they opened six inches of ore. Assays run from $27, which is the lowest, up as high as 50 ounces. There is eight feet of wash and the ore is found only seven feet in the solid formation. There are about three tons of rock on the dump that will run $100 to the ton.

The Pay Rock Gold Mining company, which is operating the Pay Rock claim on Rhyolite mountain, is drifting at a depth of 85 feet east from the shaft. The drift is on a big ore body and has been extended for a distance of 54 feet. Ore is being saved, but it has not sufficient value to be hauled and shipped. The company is driving a crosscut at 200 feet to cut this ore shoot, hoping that values will increase with depth.

The Standard Mining and Development company, operating on the south end of the Burns claim of the Acacia company, adjoining the Shurtloff, has its new shaft sunk to a depth of 600 feet under contract. The contractors are making five feet a day. It is the intention to go to the 1,000-foot point before doing any lateral work. County Assessor Charles M. Crowder is superintendent of the company.

Jack Sharpe for the Pittsburg Leasing company, is sinking the shaft on the Rose Maud claim and has now attained a depth of 225 feet. It will be put to 400 feet before starting lateral work. Pittsburg people have a 90-day option on this property for $75,000.

MONTHS.

The following letter from A. J. Nusbaum of Batesville, Ind., tells its own story. "I suffered for three months with a severe cold. A druggist prepared me some medicine and a physician prescribed for me, yet I did not improve. I then tried Foley's Honey and Tar, and eight doses cured me." Refuse substitutes. For sale by the Hefley-Arcularius Drug Co.

PUT THIS IN YOUR HAT. $25.00 TO PACIFIC COAST POINTS VIA THE RIO GRANDE, DAILY, till April 7th. Through tourist sleepers daily to San Francisco, Los Angeles and Portland.

City ticket office 16 N. Tejon St.

WHEN GOING EAST CALL AT 119 EAST PIKE'S PEAK AVENUE, COLORADO & SOUTHERN CITY OFFICE,

and ascertain what we have to offer. Our service in connection with any direct line desired from Denver will please you. Rates no higher and through Pullman reservations made. Steamship tickets to any point in the world.

DAY'S BUSINESS IS UNUSUALLY SMALL

TRADING FALLS INTO ABSOLUTE STAGNATION DURING THE AFTERNOON — DOWNWARD TREND CHECKED.

NEW YORK, March 14.—The limitation upon the possible oscillation of prices was demonstrated again in the stock market today. The day's business was the smallest since the early part of last fall, and most of the day's meager aggregate was completed during the first hour. In the course of the afternoon the trading fell into absolute stagnation. The easing of the money situation has put a stop to any forced liquidation, thus checking the downward tendency of the market, but it is evident that there is an entire lack of any large new demand for securities under present conditions such as would have given the market an upward initiative. The narrow fluctuations of several days has been due to the efforts of professional operators to contest this state of affairs. The market had the appearance for a time today of a complete abandonment of these efforts and an arrival at an entirely stable condition of prices. Such a condition is rare in the market and is never long maintained, the constant shifting in conditions prompting a readjustment to new relations. Such movements as occurred today were largely due to individual causes, many of them centering about the cotton industry, both amongst the cotton-carrying roads and the cotton fertilizers. These movements probably were not disconnected entirely from the violent break in the price of cotton in that market.

Early strength in the coalers was associated with the supposition that prospects were brighter for a settlement of the labor dispute. The condition of the money market showed some further relaxation early in the day, but there was a later flurry in call money and the rate advanced to 6½ per cent. The subtreasury took only a nominal amount from the money market on the day's operations, leaving the total absorption thus far this week still under $400,000. The statement of the country's agricultural exports for February showed the heavy expansion over previous years still in force, the increase in value over last year's February exports reaching $23,531,104. These sagging tendencies were slightly accentuated by the late rise in the call money rate, which was attributed to the preparations for the payment of the $15,000,000 Standard Oil dividend tomorrow. The stock market closed easy at the lowest.

Bonds were firm. Total sales, par value, $2,578,000.

United States bonds were all unchanged.

	Open.	High.	Low.	Close.
Am. Cotton Oil	36	36¼	35	35
Am. Woolen	43¾	43¾	43¼	43½
Am. Sugar	140⅜	140⅝	139⅞	139⅞
Am. Locomotive	70¼	70¼	69⅝	70⅛
do pfd	116½	116½	116½	116½
Am. Smelter	161¼	161¼	159⅝	160⅝
do pfd	124½	124½	124	124
Am. Car Fdy	42⅝	42⅝	42	42
do pfd	104	104	104	104
Atchison	94	94½	93½	93¾
do pfd	102⅝	102⅞	102⅝	102⅝
Anaconda	271¾	271¾	270	270¾
Amal. Copper	106¾	106⅝	105⅞	105⅞
B. R. Transit	85½	86½	84⅝	85
Bal. & Ohio	110⅝	110⅝	110½	110½
C., M. & St. P.	176⅝	177	176⅛	176⅛
C., R. I. & P.	27¾	27¾	26⅝	26⅝
do pfd	66¾	66¾	66¾	66¾
Ches. & Ohio	57⅛	57⅛	56½	56½
Can. Pacific	170⅝	170⅝	170	170
Colo. Southern	33	33⅝	33	33½
do 1st pfd	72	72⅝	72	72½
C. F. & Iron	65⅝	65⅞	64	64½
C. & G. W.	21	21⅛	21	21
D. & R. G.	45½	45¾	45¼	45⅝
Erie	43⅛	43¾	42⅝	42⅝
do 1st pfd	77½	77⅛	77¾	77¾
General Electric	170	170	169¾	170
Illinois Central	170	172½	170	171
L. & N.	149¼	150½	148¾	149
Met. St. Ry.	115½	115½	114½	114½
M., K. & T.	35¾	35⅝	35	35
do pfd	71½	71½	71⅛	71½
Manhattan	159¼	159¾	159⅛	159¾
Mex. Central	24⅝	24⅝	24¼	24⅜
Mo. Pacific	100½	100¾	99½	99½
National Lead	85	85	83⅞	83⅞
N. Y. Central	148	148	147	147
N. & W.	87⅝	88	87¾	87⅞
N. Y. Con. Gas	151½	152¼	150	150¼
People's Gas	97¾	97¾	97	97½
Pennsylvania	138½	138⅝	137⅝	137⅝
P. S. Car Co.	54	54	53	53
Reading	128	129¼	127⅛	127⅝
Republic I. & S.	30½	30½	30	30
do pfd	105½	105½	105¼	105½
Southern Ry.	41⅜	41⅜	40⅝	40½
Southern Pacific	67½	67⅜	66⅝	66⅞
T. C. & Iron	151	151½	151	151½
Union Pacific	153⅜	153⅞	152½	152½
U. S. R. Co. pfd.	65¾	66	65⅞	66
U. S. Rubber	53½	53¾	53	53⅝
U. S. Steel	41¼	41½	40⅝	40⅞
do pfd	106	106½	105¾	105⅝
Va.-C. Chemical	54½	55	53	53⅝
Wabash	22⅝	23⅝	23⅝	22⅞
do pfd	51⅝	51⅞	51	51
Western Union	94	94	94	94
Nor. Pacific	220	221⅛	218½	218½

Total sales, 616,200.

Money closed, 4½@5 per cent.

MONEY IN NEW YORK.

NEW YORK, March 14.—Prime mercantile paper, 5@5½ per cent. Sterling exchange firm, with actual business in bankers' bills at 485.65@485.70 for demand and at 482.45 for 60-day bills. Posted rates, 483@483½ and 486½. Commercial bills, 482. Bar silver, 65⅞. Mexican dollars, 49½. Government bonds, steady; railroad bonds, firm.

Money on call firm and higher, 4@6 per cent; ruling rate, 4½; closing bid, 5; offered at 5½. Time loans, steady; 60 and 90 days, 5@5½; six months, 5.

NEW YORK COTTON.

	Open.	High.	Low.	Close.
March	10.30	10.32	10.18	10.19
May	10.46	10.46	10.27	10.25
July	10.39	10.39	10.29	10.47
August	10.51	10.51	10.35	10.43
October	10.07	10.07	9.95	10.02
December	10.10	10.10	10.00	10.07

DANGERS OF PNEUMONIA.

A cold at this time, if neglected, is liable to cause pneumonia, which is so often fatal, and even when the patient has recovered the lungs are weakened, making them peculiarly susceptible to the development of consumption. Foley's Honey and Tar will stop the cough, heal and strengthen the lungs and prevent pneumonia. La grippe coughs yield quickly to the wonderful curative qualities of Foley's Honey and Tar. There is nothing else "just as good." For sale by the Hefley-Arcularius Drug Co.

THE COLORADO & SOUTHERN RAILWAY, 119 EAST PIKE'S PEAK AVENUE,

sells tickets east via any direct line from Denver at Lowest Rates. Through sleeper reservations made and Pullman tickets sold which includes seat in Pullman Colorado Springs to Denver. Steamship tickets to any point in the world.

SPRING GOODS

ARRIVING DAILY

AT THE

New and Up-to-Date Store

THE HUB

18-20 S. TEJON ST.

GAINS FOLLOW WEAK OPENING

GRAIN MARKET CLOSES STEADY. PROVISIONS ARE FIRM WITH LARGE VOLUME OF TRADING.

CHICAGO, March 14.—During the early part of the session the wheat market was easy because of reports of snow in the winter wheat section, lower cables and a heavy movement in the northwest. Later, however, the market became strong on active covering by shorts induced by an improved demand for cash wheat at the principal outside markets, and a dispatch from an English statistician claiming that Russia is now suffering from a famine. The upturn brought out increased offerings and the market again reacted. Local longs sold freely during the last hour and nearly all the gain was lost. The market closed steady. May opened ⅛@¼ to ⅛@⅜ lower, at 76⅝ to 76¾, sold off to 76⅝@½ and then rallied to 77½@⅝. The close was at 77. July ranged between 76⅝ and 77⅛, and closed at 77⅛.

Corn was weak in sympathy with wheat at the opening, but the market became firm as a result of buying induced by small movement throughout the country. Values were also strengthened by the small local receipts. Cash houses were the principal buyers and the selling was by pit traders and commission houses. The market closed steady. May opened a shade lower, at 42¾, sold between 42⅝ and 43¼@½ and closed at 43.

The bears made another raid on the oats market today and brought about a moderate demand by pit traders and commission houses. May opened unchanged, at 29⅛, sold between 28⅝@¾ and 28¾ and closed at 29⅛@⅜.

A 5-cent advance in the price of live hogs held the provisions market steady. The volume of trading was large. At the close May pork was off 2½, at $15.70. Lard was a shade higher, at $7.80. Ribs were unchanged, at $8.30@8.32½.

	Open.	High.	Low.	Close.
Wheat—				
May	76⅝	77½	76⅝	77
July	76⅞	77⅛	76⅝	77⅛
September	76⅝	77⅜	76⅝	77⅛
Corn—				
May	42⅝	43¼	42⅝	43
July	42⅞	43⅜	42⅝	43¼
September	43½	43⅞	43⅜	43¾
Oats—				
May	29⅛	29⅜	28⅝	29⅛
July	28½	28⅝	28⅛	28⅝
September	27¾	28	27⅝	27⅞
Pork—				
May	15.75	15.90	15.67	15.70
July	15.70	15.75	15.60	15.65

EASTERN LIVESTOCK MARKETS.

CHICAGO, March 14.—Cattle—Receipts, 15,000. Market 10c higher. Beeves, $3.90@6.45; cows and heifers, $1.60@5.10; stockers and feeders, $2.70@4.75; Texans, $2.75@4.50.

Hogs—Receipts, 18,000; market 5c higher; estimated tomorrow, 25,000. Mixed and butchers, $6.00@6.37½; good heavy, $6.25@6.40; rough heavy, $6.05@6.15; light, $6.00@6.30; pigs, $5.75@6.15; bulk of sales, $6.25@6.35.

Sheep—Receipts, 15,000; market strong. Sheep, $3.75@6.10; lambs, $4.65@6.90.

KANSAS CITY, March 14.—Cattle—Receipts, 7,000, including 400 southerns. Market steady to strong. Native steers, $4.00@5.90; southern steers, $3.50@5.00; southern cows, $2.25@4.00; native cows and heifers, $2.25@5.10; stockers and feeders, $3.00@4.75; bulls, $2.85@4.15; calves, $3.00@7.00; western fed steers, $3.50@5.50; western fed cows, $2.50@4.50.

Hogs—Receipts, 9,000; market strong to 5c higher. Bulk of sales, $6.15@6.27½; heavy, $6.25@6.32½; packers, $6.15@6.30; pigs and light, $5.50@5.90; lambs, $5.75@6.75; range wethers, $5.50@6.00; fed ewes, $4.25@5.40.

HEAD OFF A COLD.

It's not only disagreeable, but leads to more serious troubles. You don't want it, so head it off by taking one or two of Dr. Miles' Anti-Pain Pills, as you would candy, when you feel it taking hold of you, and it will make no further progress. Keep a package convenient for immediate use. 25 doses 25c. Never sold in bulk.

SOME TEXAS WINTER RATES via COLORADO & SOUTHERN.

Ft. Worth	$29.35
Dallas	30.35
San Antonio	41.10
Galveston	42.20
Houston	40.20

Good returning till June 1st. On sale every day until April 30th. Get information and tickets at C. & S. City office, No. 119 E. Pike's Peak Ave.

CRIPPLE CREEK EXCURSION.

Via the Short Line, Thursday, March 15. $2.50 round trip.

$34.50 ROUND TRIP

Louisville, Ky.

March 15 to 18

RETURN LIMIT MARCH 31st.

J. C. FERGUSON, General Agent.

TICKET OFFICE, 941 17TH ST.

DENVER, COLO.

The Comfort of Home

is not complete without a telephone. Low rates.

The Colorado Telephone Co.

R. F. MORRIS, Mgr. Tele. Main No. 2. 120 E. Kiowa St.

William P. Bonbright & Co., BANKERS AND BROKERS.

Colorado Springs, Colorado.
21 Broad Street, New York.
4 George Street, London, E. C.

MEMBERS:
New York Stock Exchange.
Colo. Springs Mining Stock Exchange.

SHOVE, ALDRICH & CO. BANKERS BROKERS

Telephone No. 55. Cable Address: "Shoald."

Removed to New Mining Exchange Building. Entrance to offices: Room 604.

RETAIL PRODUCE MARKET.

VEGETABLES—Western slope potatoes, per cwt., $1.35; sweet potatoes, per lb., 5c; cabbage, per lb., 5c; parsnips, per lb., 2½c; carrots, per lb., 2½c; beets, per lb., 4c; dry onions, per lb., 2½c; imported Spanish onions, per lb., 10c; rutabagas, per lb., 2½c; cauliflower, per lb., 15c; white egg turnips, per lb., 2½c; spinach, per lb., 10c; hot house lettuce, per dozen, 50c; rhubarb, per lb., 12½c; parsley and mint, per bunch, 5c.

FRUITS—California navel oranges, per box, $3.25; California navels, per doz., 15c to 45c; California lemons, per doz., 35c; California seedless grape fruit, each, 12½c; imported Malaga grapes, per lb., 30c; eating pears, per lb., 10c; bananas, per doz., 25c; cranberries, per quart, 20c; Colorado fancy Winesap apples, per box, $3.25; fancy Waldbridge apples, per box, $2.50; fancy Ben Davis apples, per box, $2.00.

POULTRY—Young turkeys (fancy), lb., 25c; young ducks, lb., 18c; young chickens, lb., 20c; young hens, lb., 16c; young chickens (broilers), lb., 25c.

EGGS Guaranteed state, per doz., 20c; strictly fresh, per doz., 25c.

BUTTER—Best creamery, lb., 33c; good creamery, lb., 28c; fancy ranch, lb., 25c; 1c per lb. off on 5-lb. lots.

RETAIL GRAIN MARKET.

Oats, $1.25@1.30 cwt.; corn, $1.30@1.05 cwt.; corn chop, $1.05@1.10 cwt.; bran, $1.05 to $1.15 cwt.; Kaffir corn, $1.20 cwt.; wheat, $1.50 cwt.; alfalfa hay, $11.00 ton, 60c cwt.; Kansas hay, $12.00 ton, 65c to 70c cwt.; other hay, $12.00 to $14.50 ton, 70c to 85c cwt.

WOOL MARKET.

ST. LOUIS, March 14.—Wool, steady; territory and western mediums, 22@29; fine medium, 21@25; fine, 19@21.

DOCTORS ARE PUZZLED.

The remarkable recovery of Kenneth McIver of Vanceboro, Me., is the subject of much interest to the medical fraternity and a wide circle of friends. He says of his case: "Owing to severe inflammation of the Throat and congestion of the Lungs, three doctors gave me up to die, when, as a last resort, I was induced to try Dr. King's New Discovery and I am happy to say it saved my life." Cures the worst Coughs and Colds, Bronchitis, Tonsilitis, Weak Lungs, Hoarseness and La Grippe. Guaranteed at the Hefley-Arcularius Drug Co.'s store. 50c and $1.00. Trial bottle free.

PUT THIS IN YOUR HAT. $25.00 TO PACIFIC COAST POINTS VIA THE RIO GRANDE, DAILY, till April 7th. Through tourist sleepers daily to San Francisco, Los Angeles and Portland.

City ticket office 16 N. Tejon St.

8 RIO GRANDE TRAINS TO DENVER

4:45 a. m., 8:20, 9:05, 10:25, 2:05 p. m., 3:25, 6:10, 7:20.

TO PUEBLO 8.

10:30 a. m., 11:05, 12:05 noon, 4:10 p. m., 7:16, 9:30 10:35, 12:25 night.

THE COLORADO & SOUTHERN RAILWAY, 119 EAST PIKE'S PEAK AVENUE,

sells tickets east via any direct line from Denver at Lowest Rates. Through sleeper reservations made and Pullman tickets sold which includes seat in Pullman Colorado Springs to Denver. Steamship tickets to any point in the world.

8 RIO GRANDE TRAINS TO DENVER,

4:45 a. m., 8:20, 9:05, 10:25, 2:05 p. m., 3:25, 6:10, 7:20.

TO PUEBLO 8.

10:30 a. m., 11:05, 12:05 noon, 4:10 p. m., 7:10, 9:30, 10:35, 12:25 night.

LOW RATES WEST AND NORTHWEST EVERY DAY UNTIL APRIL 7th VIA COLORADO AND SOUTHERN

in connection with the Union Pacific or Burlington, from Denver. Stopovers. Get particulars at city office, No. 119 East Pike's Peak avenue. Steamship tickets to any point in the world.

MISS

Marie L. Shedlock

of London, England, will lecture on

THE ART OF STORY TELLING

With Story Illustrations

In Perkins Hall,

SATURDAY EVENING, MARCH 17

at 8 O'Clock.

Admission 50 cents. Tickets for sale at Whitney and Grimwood's and the College Library.

Opera House

SATURDAY, MARCH 17.

"AS BILL SAYS,"

Edward A. Braden Offers

HENRY W. SAVAGE'S PRODUCTION

The County Chairman

By George Ade, author of "The College Widow."

The play that has made all America laugh. Enacted by

A CAST OF FAMOUS PLAYERS.

Prices—50c, 75c, $1.00 and $1.50.

Reserved seats on sale Thursday a. m. at the Box Office.

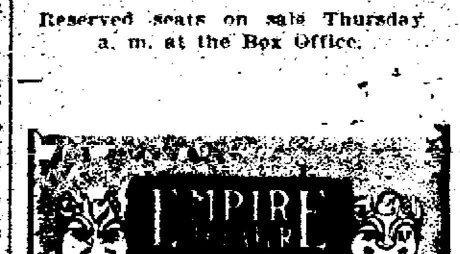

ARTHUR LANE, Monologist

TROLLEY CAR DUO

THE FIVE LOVELANDS

AND OTHER FEATURES.

Matinee Daily, 3 p. m. Evening Performance, 7:30 to 10.

Castle Hot Springs Hotel

Hot Springs, Arizona.

Where the charms of a wonderful climate and magnificent scenery are combined with the attractions of a beautiful hotel.

(Cases of tuberculosis are not admitted.) Write for illustrated booklet.

For Goodness Sake!

Buy your coal of the Tudor Coal Company.

Good quality.
Good weight.
Good service.

Tudor Coal Co.

KNIGHT-CAMPBELL MUSIC CO., 225 N. TEJON.

"Pianos With a Reputation"

Renting a Specialty.

NewspaperARCHIVE®

Gazette Want Ads

Do the work quickly and satisfactorily.

5 cents per line of six words per day. $1.00 per line of six words per month. No ad less than two lines.

GAZETTE BRANCH OFFICES

[illegible] can be left at any of the following branch offices before 6 o'clock in the evening and will appear in the [illegible] morning's paper:

[illegible] DRUG CO., Cor. [illegible] Pike's Peak and [illegible] Aves.

[illegible] PHARMACY, Tejon and Cache la Poudre.

[illegible] DRUG CO., [illegible] S. Tejon St.

[illegible] PHARMACY, 1101 Colorado Av[illegible]

G. M. [illegible], [illegible], 611 Colorado Ave., Colorado City.

W. M. [illegible] & CO., D[illegible], 104 Canon Ave., [illegible]

RIDING THE CIRCUIT.

How Lincoln Made the Best of Its Annoyances and Discomforts.

The custom of riding the circuit was of course, born of necessity. In the early days there was not sufficient legal business in any one of the small communities to support a lawyer, to say nothing of a law firm. People who wanted to begin lawsuits usually sought their advisers in the largest town in their vicinity, or waited the arrival of the circuit judge and the attendant bar, when they could look over the field and pick out the most available champion. Frequently, however, the local attorneys were retained to prepare the papers with instructions to select a good man for the court work when the circuit-riding bar arrived on the scene. There was therefore an excellent chance of securing good business by constant attendance on the itinerant court, and the lawyer who visited all the counties was certain to be more widely known than any of his fellow practitioners. At the time of Lincoln's second partnership with Herndon, however, such work was more a matter of choice than necessity. Doubtless the firm could have made a satisfactory income had the senior partner devoted himself to the courts nearest his home and maintained a branch office in the distant counties, as other lawyers did, but he liked the freedom of the road, and the happiest days of his life were those he passed on those long legal tours.

Traveling the circuit was comparatively comfortable in the fifties, but it still lacked something of the luxuries, and at times it involved hardships which could be surmounted only by the best of health and spirits.

The inconvenience and discomforts of the life were at times almost unbearable, but Lincoln was never known to join in the frequent protests and complaints of his associates. Indeed, his sense of humor often saved the situation and made it tolerable, if not enjoyable, for himself and others. He saw the comic side of all that irritated men of more nervous temperament, and he disposed of annoyances with a laugh so hearty and infectious that even the disgruntled victims of petty misfortunes had to join in his mirth. In an indolent, easy manner he studied the various types of human nature encountered on the road, took a direct personal interest in the people he met, and made friends at every stopping place. All the court clerks and county officials were glad to see him come and sorry to have him depart; he had a warm welcome at every tavern door, and all sorts and conditions of men claimed his close acquaintance. But despite this general popularity, Lincoln was not, as has frequently been depicted, an irresponsible hail-fellow-well-met, familiarly known as "Abe," who went about slapping people on the back and encouraging similar salutations. "Nothing could be further from the truth than this. Judge Weldon informed the writer that, in all his acquaintance with Lincoln on the circuit, the only person he ever heard address him by his first name was a street urchin whose impertinence astonished the future president quite as much as it amused him, and there is no reason to believe that he courted such familiarities after he reached maturity."—From Frederick Trevor Hill's "Lincoln the Lawyer," in the March Century.

THAT MILLIONAIRE'S CLUB.

As a result of being a small and continuous body the senate has become a luxurious club. Every member has a chance to know every other; the whole temper is that of good-fellowship, and if any senator fails to fall into this club temper and tone, he must be a queer stick. But pleasant as this tendency is for the members, it is hardly so good for the country as a less sociable temper would be. Many things are passed in the senate, and more things are passed by, against all public interests, not by virtue of logrolling, or mutual jobbery, but from a habitual practice of obliging and not annoying one's colleagues. Perhaps the most pernicious result of the clubiness, combined with the feeling of state independence, is the inefficiency of the senate rules. It is hardly an exaggeration to say there are no rules; practically any senator may talk about anything he likes and as long as he likes. The vice president has no power of control; yet the Constitution [illegible] him president of the senate, with[illegible] [illegible] of any limitation on the ordi[illegible] [illegible]ties attached to such an office. T[illegible] [illegible]e this strange state of things is ow[illegible] to Vice President Calhoun, who, amo[illegible] his many hair-splitting interpretations of the Constitution, seemed to think he was in the chair to preserve decorum, but not parliamentary order. I have often speculated on what would have happened if the awful blow that put President Roosevelt in his present position had not fallen, and he had remained somewhat longer in the chair of the senate. I think his indomitable longing for efficiency and dislike of humbug would have led him to assert his rights as presiding officer in some extremely emphatic way—to the great benefit of business. There is now no way to hurry the senate from within or without, except through the constitutional or rather accidental rule whereby the alternate sessions of congress cease and determine; and that is a far more serious thing for the representatives than for the senators.—William Everett in the Atlantic Monthly.

SOME TEXAS WINTER RATES via COLORADO & SOUTHERN.

Ft. Worth	$29.35
Dallas	29.35
San Antonio	41.10
Galveston	42.20
Houston	40.20

Good returning till June 1st. On sale every day until April 30th. Get information and tickets at C. & S. City office, No. 415 E. Pike's Peak Av.

WANTED—MALE HELP.

WANTED—By Chicago wholesale and mail order house, assistant manager (man or woman) for this county and adjoining territory. Salary $20 and expenses paid weekly; expense money advanced. Work pleasant; position permanent. No investment or experience required. Spare time valuable. Write at once for full particulars and enclose self-addressed envelope. SUPERINTENDENT, 132 Lake St., Chicago, Ill.

COME and see me if you want money. I am your friend in time of need. Fair dealing and courteous treatment. The oldest and most reliable loan office in the city. M. K. MEYERS LOAN OFFICE, 29 East Huerfano St.

WANTED—Young man 17 or 18 years old to work in shipping department of a business house in this city. Must write a good hand. Address, giving references, "S. D.," this office.

WANTED—Union carpenters to exchange work for lots. Part cash paid. THE HASTINGS-ALLEN REALTY & BUILDING CO., 22 N. Tejon.

WANTED—2 Salesmen to take orders. Inquire 314 East Pike's Peak, Room 2.

WANTED—A sober cook. Apply 312½ Colo. Ave., Colo. City.

WANTED—Strong boy at Murch's.

BATHS—15 cents at Laclede, all hours. Phone Red 1022, 222½ E. Pike's Peak.

WANTED—FEMALE HELP.

COMPETENT girl for general housework; two in family; good place for right party. Call 803 E. Platte Ave.

WANTED—White girl with good references, for general housework at 618 N. Weber street.

FIRST-CLASS girl for general housework, also nurse girl. Apply 1202 Wood Ave., 9 to 10 a. m.

WANTED—A good cook in a family of three. Apply to Mrs. Frances Gilpin, First street, Broadmoor, or telephone.

COMPETENT maid for general housework; good home and wages. 1330 Lincoln Ave.

WANTED—A woman for general housework. 1027 N. Nevada Ave.

WANTED—First class waitress; white; references required. 1215 N. Nevada Ave.

Employment bureau, 704 DeGraff bldg., 118 N. Tejon, Mrs. J. Rhind. Phone 668-B.

WANTED—A girl to assist in housework. 18 E. Espanola St.

WANTED—2 SaleSladies to take orders, inquire 314 E. Pike's Peak, Room 2.

WANTED—Seamstress at 724 N. Nevada.

APPRENTICE girl to learn tailoring. 21½ Pike's Peak Ave.

WANTED—First-class cook; references required. Address B 246, Gazette.

WANTED—Competent, quick dressmaker. Address B 249, Gazette.

WANTED—A girl at 1330 Washington avenue.

WANTED—Girl for general work; $25 per month. Apply Union Printers Home.

WANTED—MISCELLANEOUS.

DOES YOUR CARRIAGE NEED PAINTING?

If so, let us paint it for you; all work guaranteed, prices reasonable. Frank Helmer's Paint Shop, 1[illegible] Tejon St.

WANTED—Cast-off clothing, shoes, furniture, in fact, anything. Send postal or phone 478 B. People's Mission, Poor Relief depot, 22 W. Huerfano.

PUBLIC typewriting, copying, envelopes addressed, dictations. Phone 325-R. 5 Midland Block.

THE best 10-inch record for your phonograph, 50 cents. Hillbrand, 125½ N. Tejon St.

WANTED—Party to share part of car to the Twin Falls, Idaho, section. Address X. Y. Z., Gazette.

BIG SALE on new wheels all this week. Lucas, 129 N. Tejon St.

CASH paid for household furniture. Write or call Bragdon, 121 E. Kiowa St.

LOST.

LOST—Sunday evening, one-half carat diamond screw ear-drop, between Colorado Springs and Colorado City. Return to 335 Jefferson avenue and receive reward.

LOST—By laundress, bundle of lace curtains; near St. Francis hospital. Kindly return to Gazette office or 521 E. Vermijo.

LOST—Persian lamb neckpiece, last Wednesday, in auction room near Elk hotel. Return to Colorado Springs Drug company. Reward.

BROWN pocketbook lost on N. Weber Tuesday. Reward at Gazette office.

FOR SALE—REAL ESTATE.

ANY KIND [illegible]

[illegible] property at Salt Lake City [illegible] Springs improved or for exchange [illegible]

[illegible] 640 acres of wheat land [illegible] value [illegible]

[illegible] Vacant lot [illegible] for [illegible] pay the difference.

[illegible] dwelling south for vacant lot [illegible] West side dwelling, 4 rooms, hard [illegible] modern, all fine, for $2,250. [illegible] rooms, $[illegible] easy [illegible] new cottage, 5 rooms, East Willamette [illegible]

ANYWHERE [illegible]

[illegible] south from [illegible]

Nice east side residence to exchange for stock ranch.

Good ranch with city property to exchange for Arkansas [illegible]

WANTED SITUATIONS.

STRONG capable woman [illegible] references, [illegible] position [illegible] Gazette.

[illegible] sewing [illegible] ladies [illegible] Call 202 [illegible] Colorado Springs. All hours.

POSITION as stenographer or private [illegible] Phone Main 470-B.

LADY would like sewing [illegible] B 257 Gazette.

WANTED—Work as substitute cook or day work. Phone Blue 217.

WANTED—TO RENT HOUSES.

WANTED—HOUSES TO RENT.

We ARE making a specialty of renting, having a man who devotes his entire time to the purpose. If you have a desirable property that is vacant, we can rent it for you quick. Try us.

YATES & McCLAIN,
The Hustling Real Estate Firm.
15, 16, 17, 18, 18½ El Paso Bldg.
Phone Main 270.

WANTED—To rent [illegible] furnished house [illegible] Address [illegible] Gazette.

WANTED—By 2 adults, 7 or 8-room house; modern, unfurnished; close in. F. S., Gazette.

BUSINESS CHANCES.

LIGHT, pleasant business for sale; large profits; will sell at a sacrifice if taken soon. NORTON INVESTMENT CO., 26-27 Midland Blk.

WE have a few desirable business chances to offer. The Colorado Investment & Realty Co.

OSTEOPATHY.

DR. G. W. PAULY and wife, graduates Still's college, Kirksville, Mo., under founder of Osteopathy, 302-5 De Graff Bldg., 118 N. Tejon. Phones Red 1272, Res. 323. Best-equipped office; best of service.

Is Your Property Listed With a "Live" Real Estate Man?

A real estate man who will earn his commission by pushing and advertising your property

OR

One who simply buries it among his files and in a couple of days forgets about your anxiety to sell.

IF YOUR PROPERTY IS NOT ADVERTISED HOW ARE THE REAL ESTATE BUYERS WHO READ THE GAZETTE TO KNOW YOU WANT TO SELL?

FOR SALE—MISCELLANEOUS.

BURROS to any point in North or South Cheyenne canons, Bruin Inn, Mount Cutler, picnic grounds, or Seven Falls, for 25c round trip. The Cheyenne Burro & Carriage Co., successors to Hunter & Storer, Stratton Park.

FOR SALE—To be removed: One store building, 14 ft. by 12 ft. One three-room rustic house. One house tent. Chicago Portable House Co.

THOROUGHBRED R. C. Brown Leghorn and B. P. Rock eggs, 50c setting. 106 Cheyenne Road.

FOR SALE—Small eight horse-power upright steam engine. Good condition. Must be sold. Address E, care Gazette.

FOR SALE—One 12-horse power electric motor; good condition, cheap. Must be sold. Address Motor, care Gazette.

FOR SALE CHEAP—Complete Rosenthal Spanish language, Phone method. P. O. Box 28.

OLD mirrors resilvered; work first class. Phone Red 443. 2 North Wahsatch Ave.

WANTED—Everyone to call Barnam Coal Co., 18½ Huerfano, Phone 802H.

SMART evening dress, just from London; never worn; 36 bust. B-286, Gazette.

FOR SALE—Edison Mimeograph, size 61, nearly new. Inquire business office.

FOR SALE—Old papers, 25c per hundred papers at Gazette office.

TO TRADE.

WHAT have you to trade for a fine lot on Washington avenue? THE HARPER-WARNER AGENCY, 1012 Colorado Ave.

CACHE LA POUDRE street, 6-r., modern; good trade for Denver cottages or garden tract. P. O. Box 1387, Denver.

MISCELLANEOUS.

CHICAGO PORTABLE HOUSE CO. Tel. 600-A.; 504 W. Huerfano.

TRANSFER AND STORAGE.

PIANO & household goods packed, moved and stored. 226 N. Tejon. Phone 488.

SPECIAL NOTICES.

J. C. ANDERSON, Contractor and Builder, 119 E. Kiowa St. Phone 511A.

TO RENT—FURNISHED ROOMS.

2 NEWLY furnished [illegible] modern, with [illegible] The Alpha, 802 N. Tejon.

[illegible] single or en suite [illegible] The Halcyon.

ROOM, furnished or [illegible] Tejon. Fully modern.

HOUSEKEEPING rooms [illegible]

ONE or more rooms for [illegible] strictly modern [illegible]

2 ROOMS furnished [illegible] E. Pike's Peak Ave.

SUNNY room [illegible] 126 N. Weber St.

FURNISHED rooms for [illegible] 111 E. Kiowa.

2 ROOMS, partly fur[illegible] court house [illegible] 222 [illegible]

HOUSEKEEPING rooms [illegible] G. E. Wilkenson [illegible]

ROOM furnished or unfurnished [illegible] 7 N. Tejon. Fully modern [illegible]

STRICTLY modern furnished [illegible] also give kitchen privilege [illegible] Weber.

3-ROOM flat, modern [illegible] furnished. 728 E. Platte. [illegible]

BRIGHT, sunny, modern, rooms, housekeeping. 211 N. Cascade.

MODERN, newly furnished [illegible] housekeeping [illegible] 26 E. [illegible]

THE Laclede—Best heat, best location; rooms $2 to $4 week. 222½ E. P. Peak.

ELEGANT rooms and sleeping porch. 315 N. Weber St.

2 OR 4 nice housekeeping rooms, first floor, bath. 127 E. Platte.

TO RENT—FURNISHED HOUSES.

SIX rooms, modern, fruit, garden, barn if desired. 925 Cheyenne Road.

TO RENT—UNFUR. HOUSES.

4-ROOM modern, except heat, on west side, $10 per month.
MATTHEW KENNEDY,
113 E. Kiowa St.

SEVEN-ROOMED modern house, close in; good yard and barn. $20.00 a month. Inquire at 418 E. Cache La Poudre.

THREE or five rooms, modern except heat; free phone. Call 536 E. Kiowa.

FOUR-room house, with or without barn, cheap. 522 S. Nevada.

5-ROOM house, modern, Irywild. C. E. Maddocks, 21½ Pike's Peak Ave.

FIVE-ROOM cottage, bath. 232 Franklin street.

4-R. BRICK, So. front; possession today; rent begins April 1. 222 E. Vermijo.

THREE-ROOM house, North 7th St., six dollars month. Call at 106½ P. P.

FOR RENT—A four-roomed cottage; partly modern. 405 E. Columbia St.

BOARD AND ROOMS.

NICE sunny steam heated room, private entrance, with board, very reasonable for two. B-217, Gazette.

TWO pleasant rooms with board, reasonable rates for winter. 313 E. Kiowa.

ROOMS AND BOARD—Table board, Mrs. Walter A. Dunan, 117 N. Nevada.

BOARD and room; large front room. 809 N. Nevada.

BOARD and rooms, table board. Mrs. Call, 28 W. Bijou. Phone Black 162.

NICELY furnished rooms and excellent table board. Mrs. Dye, 416 N. Nevada.

ROOM and board, sleeping porch. The McGregor Inn, 712 N. Tejon.

ROOMS, with or without board, reasonable. 716 North Tejon St.

TENT for rent, with or without board. 18 Boulder Crescent.

LARGE or small rooms, steam heat, with board. 18 Boulder Crescent.

FOR SALE—RANCHES.

NOW is the time to grasp a good opportunity. Buy land at $1.75 per acre, can't get it for any less money anywhere else or find anything that compares in location, etc. Investigate and verify our advice. Union Pac. Land Agcy., 1[illegible] 17th St.

FOR SALE—REAL ESTATE.

[illegible]

S. T. JOHNSON
Real Estate, Loans, Insurance,
[illegible] South Tejon Street.

[illegible] Garden tracts and chicken ranch [illegible] all under ditch, hydrant water [illegible] lowest part of town [illegible] Small [illegible] down, balance monthly.

$[illegible] West Side.

Three-room house on west side, lot 50x125, half block to Spruce street car. [illegible] cash, balance $10 per month including interest.

[illegible] cottage, $[illegible] House in good condition, lot [illegible] fenced, west side, one block to Spruce street car. Easy payments.

THE STATE REALTY CO.
[illegible] E. Pike's Peak Ave.

$150 DOWN $18 PER MONTH

Are the payments on a handsome five-room cottage, which we are just finishing. This cottage is built on the bungalow style with wide eaves, roomy porches and large windows. The parlor and dining room are finished with waxed mission stain, balance of house in natural pine; the floors will all be polished and the walls tinted to suit the purchaser. There is a fire place in the parlor, a china closet in the dining room, enameled tile wainscot and best open nickel and porcelain plumbing in bath and kitchen, pantry has flour bins and drawers. The lot is an east front, 50x175.

THE HASTINGS-ALLEN REALTY & BUILDING CO.
22 N. Tejon.

SPECIAL BARGAINS

Store room in business part of town on main street on leased lot. Electric light, sewer connection, etc. Former price, $250; special price, only $175.

Three-roomed house, close in—only one block from Court house; ground rent is $3.00 a month. Can be moved or left where it is; will sell either furnished or unfurnished; price cut to $175.00. Unfurnished, $160.00. If you want a snap, see this before buying.

W. W. WILLIAMSON
Phone 476-A. 27 N. Tejon.

A BARGAIN ON WEST SIDE!

6-room house; close in; nicely furnished, all ready to move into. Porches, lawn, shade trees. A nice home for somebody; only $1,[illegible]

Some nice vacant lots on Washington Ave. at a bargain.

Drop in and talk it over with us.

THE WESTERN REALTY CO.,
[illegible] Colo. Ave.

FOR SALE

6-room and 5-room houses on large lot, trees, lawn, bath, lights, etc.; convenient to car line; only 8 blocks from business center; will sell on time; $100.00 down, $15.00 mo.

4-room house, close in; lot 40x150, for only $1,600; terms easy. See

H. A. SCURR
26 S. Tejon St.

FOR SALE

A Snap—Store building in business part of Colo. Springs, water and sewer, inside. Price $300, ground rent $6 per mo.; building rents for $15.

SCHISLER-SPICER REALTY CO.

CHEAP, on easy terms, 436 North Walnut street; eight-room modern house; hot water heat; lot 100 feet front, with shade trees, barn and chicken corral.

FOR SALE—Two north end lots, on car line. Must be sold at once. The Colorado Investment & Realty Co.

CHEAP if taken soon, modern, seven-room house, North Nevada. Address B-294.

7-ROOM modern house; close in; cheap. 543 E. Platte Ave.

AUCTIONS AND AUCTIONEERS.

J. W. COFFEY & CO., GENERAL AUCTIONEERS, room 4, Midland block, city.

PATENTS.

PATENTS obtained, machinery designed. G. B. Price, 6 Boulder Crescent. Phone Red 12.

FOR SALE—REAL ESTATE.

[illegible]

THE SONS OF THE RED IRON [illegible]

[illegible] BARGAINS [illegible]

THE HASTINGS-ALLEN REALTY AND BUILDING CO. [illegible]

MONEY TO LOAN.

THE STAR LOAN CO.
ROOM [illegible] FIRST NAT'L BANK BLDG. PHONE [illegible] A.

$ DO YOU NEED MONEY? $

Have you regular employment, if only a [illegible]

[illegible] See Us.

The oldest and most reliable. Never WORRY and thereby lose SLEEP and destroy NERVES for want of $10 to $100. LIFE is too SHORT. OPPORTUNITY too GREAT to get it just on your note and repay small easy payments each pay day. Discount if paid before due. All business confidential. Every business courtesy extended.

SALARY LOANS AT HALF RATE AT THE WEEKLY PAYMENT LOAN CO.

If you have a permanent position, you can borrow money on your personal note. No mortgage or indorsers required.

Amount.	Mthly.	Semi-M.	Wkly.
$50.000 Repay	$12.35	$6.20	$3.10
30.00 Repay	7.40	3.70	1.85
15.00 Repay	3.70	1.85	90c

All business strictly confidential.

CHATTEL LOANS on easy weekly payments at much lower rates than you can get elsewhere. Room 205 Colorado Bldg. Phone 741-B.

TO LOAN.

Money at 5 and 6 per cent. on real estate; no delay.

W. W. WILLIAMSON,
Member Colorado Springs Real Estate Exchange.
Tel. 476-A. 27 N. Tejon St.

$60,000

To loan at 5 and 6 per cent. No delay.

MATTHEW KENNEDY,
113 E. Kiowa St.

WANTED TO LOAN—$2,000 on good real estate security; lowest rates; will loan $1,000 if desired. Call mornings, 9 o'clock. NORTON INVESTMENT CO., Suite 26-27, Midland Block.

MONEY TO LOAN ON GOOD CHATTELS. TERMS TO SUIT BORROWER. WOLFE & BELL, ROOM 6, P. O. BLDG.

MISCELLANEOUS.

FOR SALE—To be removed, one store building, 14 ft. by 12 ft.; one three-room rustic house, one house tent. Chicago Portable House Co.

FOR RENT—Alley storeroom, Majestic block, $10.50 month. F. C. Smith. Phone 1031-J.

FOR SALE OR EXCHANGE.

160-ACRE ranch, near railroad; water, timber, fenced. 4 Postoffice Building.

HORSES AND VEHICLES.

FOR SALE—Heavy team, harness and flat wagon, also single horse and baggage wagon. 15 West Cucharas.

LATEST style Columbia phaeton, used only two months, cost $175.00; trade for lot. Write B-237, Gazette.

FOR SALE—Team 6 years old, surrey and harness, also runabout. 22 S. Conejos St. Phone 1112-A.

FOR SALE—Horse, light express wagon, harness. Will sell separate. 104 S. Weber.

LEGAL NOTICES.

March 10, 1906.

Notice is hereby given that a special meeting of the stockholders of The Pointer Gold Mining Company will be held at the office of the company, Room 8, Postoffice building, Colorado Springs, Colo., on Friday, the 23d day of March, 1906, at 12 o'clock noon, for the purpose of acting upon the sale of the company's property for funds with which to pay its debts, and for the purpose of considering the propriety of dissolving the corporation, and such other matters as may properly come before the meeting.

Books for the transfer of stock will close on Tuesday, the 20th day of March, 1906, at 12 o'clock noon, and will remain closed until noon of the day following the final adjournment of said meeting.

S. J. MATTOCKS,
Secretary.

NOTICE OF SPECIAL MEETING OF STOCKHOLDERS OF THE GUANAJUATO REDUCTION AND MINES COMPANY.

Notice is hereby given that on account of informalities in mailing notices of the regular annual meeting of stockholders of THE GUANAJUATO REDUCTION & MINES COMPANY as required by law, to be held at the office of the company in the city of Colorado Springs, Colo., on the 6th day of February, 1906, the said meeting will not be held on that date, but a special meeting of the stockholders of the said company is hereby called and will be held at the office of the company in the Giddings Building, city of Colorado Springs, Colo., on Thursday, the 15th day of March, 1906, at 12 o'clock noon, for the purpose of electing directors of the said company to serve for the ensuing year, or until their successors are elected and duly qualified, and for receiving and taking action upon reports to be submitted to the stockholders by the officers of the company.

The transfer books for the transfer of stock will be closed at the close of business on the 9th day of March, 1906, and will be reopened on the day following the date of the said meeting or any adjournment of the same.

LEONARD E. CURTIS, Vice President.
M. F. TURNER, Ass't. Secretary.
C. A. Griscom, Jr.,
E. B. Kurtz,
L. O. Vollay, Stockholders.

POULTRY AND PET STOCK.

[illegible] Cockerels, $1.50 [illegible] Island Red [illegible] eggs for hatching [illegible]

[illegible] thoroughbred [illegible] per setting [illegible] N. Monument St.

FANCY [illegible] for sale. 27 [illegible] Marks [illegible] Tejon.

WANTED—[illegible] pigeons. Address P. O. Box 1[illegible], Colo. Springs.

MUSICAL INSTRUMENTS.

I CAN sell you [illegible] Hillbrand, 125½ N. Tejon.

CLAIRVOYANT.

MRS. THOMPSON, clairvoyant, 50c and $1.00. Hours 2 to 9. 2[illegible] S. Nevada.

RAILROAD TIME TABLES.

DENVER & RIO GRANDE.

No. NORTH, FOR DENVER.

16—From Ouray, Gunnison, Salida, Leadville and Glenwood ..... 4.45 am
6—From Salt Lake & Pac. Coast.. 5.20 am
8—From Pueblo ..... 8.05 am
12—From St. Louis, K. C., Pueblo 10.25 am
2—From St. Louis & Pac. Coast.. 2.05 pm
10—From Pueblo and Canon City.. 3.25 pm
14—From Trinidad and Pueblo..... 6.10 pm
4—From Salt Lake & Pac. Coast.. 7.30 pm

SOUTH AND WEST FROM DENVER.

15—For Ouray, Gunnison, Salida, and Leadville ..... 12.25 am
5—For Salt Lake & Pac. Coast.... 11.05 am
1—For Salt Lake, St. Louis and Pacific Coast ..... 12.00 pm
13—For Pueblo ..... 10.30 am
9—For Canon City and Pueblo.... 4.10 pm
7—For Pueblo, Alamosa, Durango 9.30 pm
11—For Kan. City and St. Louis... 7.05 pm
3—For Salt Lake & Pac. Coast.... 10.25 pm

No.	Lv. Colo. Spgs	No.	Lv. Manitou
42	7.50 am	44	8.30 am
45	10.45 am	46	11.30 am
47	5.00 pm	48	5.25 pm

MANITOU BRANCH TRAINS.

For Pueblo ..... 7.10 pm
For Pueblo ..... 10.30 pm
Trains arrive from Denver, 6.30, 10.05.

COLORADO MIDLAND RAILWAY.

No. WEST BOUND. Leaves.
5—Colorado, Utah, Pacific Coast Limited ..... 12.06 pm
Santa Fe-C. & S. depot.
11—Cripple Creek and Ute Pass Express ..... 7.10 pm
D. & R. G. depot.
3—Colorado, Utah, Pacific Coast Limited ..... 11.30 pm
Santa Fe-C. & S. depot.

No. EAST BOUND. Arrives.
6—From Colorado, Utah, Pacific Coast ..... 7.05 am
Santa Fe depot.
2—From Cripple Creek & Ute Pass ..... 10.20 am
D. & R. G. depot.
4—From Pacific Coast, Utah, Colorado ..... 6.40 pm
Santa Fe depot.

All trains to and from Cripple Creek district leave from and arrive at D. & R. G. depot; other trains arrive and leave from Santa Fe depot. Ticket office No. 9 North Tejon street. C. S. BROWNE, General Agent.

COLORADO & SOUTHERN.

NORTH BOUND.

For Denver, Boulder, Ft. Collins.. 6.55 am
For Denver, Boulder, Ft. Collins.. 7.25 am
For Denver, Boulder, Kan. City, St. Louis and East ..... 10.25 am
For Denver ..... 11.55 am
For Denver, Boulder, Ft. Collins, Omaha, Chicago and East..... 1.35 pm
For Denver, Kan. City, St. Louis 3.25 pm
For Denver, Omaha, Chicago, Kan. City, St. Louis and East.... 5.05 pm
For Denver ..... 7.05 pm

SOUTH BOUND.

For Pueblo ..... 6.40 am
For Pueblo ..... 10.10 am
For Pueblo, Trinidad, Ft. Worth.. 2.30 pm
For Pueblo ..... 6.45 pm
For Pueblo ..... 7.10 pm
For Pueblo ..... 10.30 pm

Trains arrive from Denver, 6.20, 10.05, 11.30 a. m., and 2.25, 6.25, 7.00, 10.20 and 11.20 p. m.

Trains arrive from the south, 6.35, 10.15, 11.45 a. m., 1.30, 1.20, 6.09 p. m.

Ticket office No. 119 E. Pike's Peak Ave. Come in and ask questions.

G. H. LOGAN, C. A.

ROCK ISLAND SYSTEM.

No. LEAVE COLORADO SPRINGS.
42—Rocky Mt. Lim. to Chicago.... 10.40 am
6—Vestib'd Lim. Chi. via Omaha.. 9.40 pm
[illegible]—Colorado Flyer, Kan. City, St. Joe, St. Louis, Chicago ..... 2.30 pm
28—For Kan. City, Memphis, Jacksonville, Fla., and St. Louis.. 7.55 pm
5—Limited to Pueblo ..... 5.30 am
9—Limited to Pueblo ..... 11.50 am
41—To Pueblo ..... 9.45 pm

ARRIVE COLORADO SPRINGS.
5—Vestibuled Lim. from Chicago.. 7.50 am
27—From St. Louis and Kan. City 8.15 am
9—Colorado Flyer, from Kan. City, St. Joe, Omaha, St. Louis..... 11.30 am
41—Rocky Mountain Limited ..... 9.40 pm

Through sleepers and chair cars on all trains; dining cars for all meals.

W. W. WOOD, C. P. A.
2 Pike's Pike Ave. Phone 36.

SANTA FE.

February 11, 1906.

Union Station, East Pike's Peak Ave.

No. NORTH, FOR DENVER.
5—From Chicago and California. 6.55 am
12—From Colorado Midland..... 7.25 am
15—Denver Express ..... 10.25 am
507—Denver Express ..... 11.55 am
1—From Texas ..... 1.35 pm
601—From Pueblo and East..... 3.25 pm
3—Denver Ex. from Cripple Ck.. 6.05 pm
11—From Colorado Midland ..... 7.05 pm

EAST BOUND AND CALIFORNIA.
606—For Chicago and Kan. City... 6.40 am
4—For Pueblo ..... 10.10 am
12—To Colorado Midland Ry ..... 11.40 am
2—For Pueblo ..... 2.30 pm
609—California Lim. and Chicago.. 6.45 pm
14—For Pueblo ..... 7.10 pm
6—For Chicago, K. C., El Paso.. 10.30 pm
16—To Colorado Midland Ry ..... 11.30 pm

COLORADO SPRINGS & CRIPPLE CREEK DISTRICT RY.

[illegible]

No. Daily. WEST BOUND.
[illegible] Leaves Colorado Springs ..... 10.30 am
Arrives at Cripple Creek ..... 1.30 pm

EAST BOUND.
36—Leaves Cripple Creek ..... 3.[illegible] pm
Arrives Colorado Springs ..... 6.[illegible] pm

Through trains of day coaches and observation cars between Denver, Cripple Creek and Victor are run over the C. & S. Ry. to and from Colorado Springs. Short Line trains arrive and depart from Santa Fe station, Colorado Springs. C[illegible] [illegible] office, 119 Pike's Peak av[illegible]

THE CRIPPLE CREEK ROUTE.
Midland Terminal Ry.

Via Colo. Midland Out of Colo. [illegible]

No. WEST BOUND.
11—Leave Colorado Springs ..... 7.[illegible]
Arrive Cripple Creek ..... [illegible] pm

EAST BOUND.
1[illegible]—Leave Cripple Creek ..... [illegible]
Arrive Colorado Springs ..... [illegible]

MISSOURI PACIFIC RAILWAY.

Arrive [illegible]
10.25 am—St. Louis, Sedalia, K. C., St. Joe, Atchison, Leavenworth, [illegible] and Hot Springs, Ark., daily ..... [illegible]
2.05 pm—Fast Mail, St. Louis, [illegible] [illegible], Sedalia, K. C., St. [illegible] Joe, Atchison, L[illegible]

NewspaperARCHIVE®

NewspaperARCHIVE®

NEW 1906 CORSETS.

The Busy Store
C. J. HEATH
DRY GOODS CO.
111 S. Tejon St.

WE ARE SHOWING OUR
New Corsets
THE NEW 1906 MODELS

yes; and selling them, too.
The "American Lady,"
$1.00 to $2.50

"Thompson's Glove-Fitting"
50c to $1.50

The new "R. & G." Corsets
50c to $1.50

The new "Sahlin" perfect form and corset combined,
$1.00 to $1.50

The new "Ferris Waists" for Ladies, Misses and Children,
25c to $1.00

All of these corsets and waists are well known. We carry a most complete line of sizes in all. See our corset window this week.

HAVE YOU SEEN THEM?
THOSE NEW SPRING SUITS AT
Rafield's
The Clothier

DAILY WEATHER RECORD.

The following meteorological record is furnished by the Colorado College weather bureau for 12 hours ending at 6 o'clock p. m.

Temperature at 6 a. m.	10
Temperature at 12 m.	17
Temperature at 6 p. m.	[illegible]
Maximum temperature	25
Minimum temperature	10
Mean temperature	18
Max. bar. pres., inches, 6 a. m.	23.92
Min. bar. pres., inches, 6 p. m.	23.77
Mean vel. of wind per hour	15
Max. vel. of wind per hour, 5 p. m.	[illegible]
Relative humidity at noon	85
Dew point at noon	14
Precipitation in inches	07

City Briefs

Sensible people wear Ashby's spectacles.

FINELY furnished rooms, Y. M. C. A.

PISTOL SHOOT—Several members of the local National guard companies probably will attend the competition shoot at Golden, April 15.

ENCAMPMENT—Arrangements are being made to hold the state G. A. R. encampment in Denver on May 17 instead of in Greeley. Commander-in-chief Tanner will attend.

FUNERAL—The funeral of Mrs. M. Shultz will be held from the residence, 310 Lincoln avenue, tomorrow afternoon at 2 o'clock. The Women of Woodcraft will attend the funeral. Interment will be in Evergreen cemetery.

LECTURE—Professor G. I. Finlay of Colorado college will lecture in Perkins hall Monday evening at 8:30 o'clock on "The Evidence of Fossils in Evolution." The lecture will be free to the public.

FUNERAL—The funeral services of Christoper Ogle, 21 years old, who died at Manitou Tuesday, will be held from the undertaking rooms of Hallett & Baker this afternoon at 2 o'clock. Interment will be in Evergreen cemetery.

LOW RATES—The Western Passenger association has referred the question of a $25 rate from Chicago to Colorado Springs during the I. T. U. convention to the Colorado terminal lines for action.

FUNERAL—The funeral of Jesse P. Wilklow, who was crushed to death by a freight elevator at the Brown Palace hotel in Denver Sunday, was held at the United Brethren church yesterday afternoon at 2:30 o'clock. Interment was at Evergreen cemetery.

NEW PASTOR—The Rev. George E. Trower, formerly of Lincoln, Neb., has been appointed to the pastorate of the People's M. E. church for the current conference year. The new pastor will preach his introductory sermon Sunday.

PRINTERS HOME—"Fighting Tuberculosis at the Union Printers Home" is the subject of a two-page illustrated article by Mrs. C. R. Miller, in the current number of Leslie's Weekly. The writer is a well known correspondent, who visited the home en route to Portland last summer.

DIED—Mrs. Esther S. Cobb, age 64 years, died at her home, 1924 North Tejon street, last evening at 9:30 o'clock.

PIKE'S PEAK Aerie 143, Fraternal Order of Eagles, will meet at Majestic hall tonight. State Deputy Grand President R. A. Disley, of Pueblo, will be present.

FUNERAL—The funeral of Frank Needs, the coal miner who was killed by falling coal in the Williamsville mine Tuesday morning, will be held from the People's mission this afternoon at 2 o'clock. Interment will be made in Evergreen cemetery.

SPRING OPENING—Mrs. S. D. McCracken of the millinery department of the Colorado Springs Dry Goods company has made arrangements for the spring opening of the department Tuesday. Miss M. E. Lodge, formerly of the Gage Bros. millinery house of Chicago, is now head trimmer of this establishment.

EVANGELISM—Special evangelistic services are being held this week at the Mount Olive Baptist church. Two services a day are being held, one in the afternoon at 3 o'clock and one in the evening at 7:30 o'clock. The services are being conducted by the Rev. Mr. Dodge.

MAY RECOVER—At the home of C. E. Stubbs, 524 North Tejon street, last evening it was reported that the condition of the aged pioneer was somewhat improved and hopes were being held out for his recovery. The physicians state, however, that Mr. Stubbs is still a very sick man, and that on account of his age, recovery will necessarily be slow.

FUNERAL—The funeral of James M. Stewart, 512 Jefferson avenue, Colorado City, was held at the residence yesterday afternoon at 2 o'clock, the Rev. Dr. Work of Colorado Springs officiating. After the services lodge No. 76 A. F. & A. M., escorted the remains to the station. The body was accompanied to Burlingame, Kansas, by Mrs Stewart and her two sons.

MAGICIAN—H. C. Casner company No. 2, U. R. K., K. P., closed a contract yesterday with Morton Bromagem, magacian, to appear at the indoor fair to be given by the company in Majestic hall March 26 to April 3. He will be assisted by Mlle. Nedra, a dainty Parisian illusionist of wonderful ability. The committee in charge of the affair is sparing no expense to secure the best attractions obtainable.

WANDERED—Mabel, the 12-year-old daughter of G. C. Wing, an employe of the Crissey & Fowler Lumber company, wandered from her home at 21 Mount Washington avenue, Ivywild, Tuesday morning. She walked aimlessly about in Cheyenne canon and Stratton park until found by Special Officer Cadle. Injuries received in falling from her bicycle are believed to have been the cause of the girl's action.

A WEAK HEART
weakens every other organ of the body, for they all depend upon the heart to furnish them with an abundance of the pure life-giving fluid. To give the heart power to do this, Dr. Miles' Heart Cure has no equal. It strengthens and regulates the heart action, and furnishes nerve power, the vital element. Money back if first bottle fails to benefit.

SAYS PROPPING OF COAL MINE WAS INSUFFICIENT.

J. D. Jones of Denver, state mine inspector, will arrive here this morning to investigate the death of Frank Needs, the miner who was killed in one of the mines of the Monument Valley Coal company Tuesday morning. At the office of the coal company yesterday it was stated that the man came to his death by purely accidental means, having perhaps loosened the coal himself. The brother of Needs, who was in the mine when the accident occurred, claims that the propping was insufficient and that the men had reason to suspect the safety of the roof.

Coroner Law, who is satisfied as to the time and manner of the accident, will not hold an inquest.

RAW OR INFLAMED LUNGS
Yield rapidly to the wonderful curative and healing qualities of Foley's Honey and Tar. It prevents pneumonia and consumption from a hard cold settled on the lungs. "My daughter had a terrible cough settled on her lungs," says N. Jackson of Danville, Ill. "We tried a great many remedies without relief, until we gave her Foley's Honey and Tar, which cured her. For sale by the Hefley-Arcularius Drug Co.

Sanderson Commission company, 109 South Cascade, will buy live poultry.

See the elegant new line of Souvenir Spoons at
LAUTERMAN'S
JEWELER AND OPTICIAN
121 N. Tejon St. Phone Black 221

ALL KINDS AND CLASSES OF CHILDREN are treated with the greatest consideration here.
We sell them 5c worth of car tickets with the same grace that we sell them 5c or a dollar's worth of candy or drugs.
SEND THE LITTLE ONES HERE.
The D. Y. Butcher Drug Co.
Phone 90 Immediate Delivery Service. Cor. Opp. P. O.

WHEN GOING EAST CALL AT 119 EAST PIKE'S PEAK AVENUE, COLORADO & SOUTHERN CITY OFFICE
and ascertain what we have to offer. Our service in connection with any direct line desired from Denver will please you. Rates no higher and through Pullman reservations made. Steamship tickets to any point in the world.

The HAGAN & CARY Fuel and Feed Co.
THE BEST COKE, COAL and WOOD.
THE BEST HAY, GRAIN and FEED.
THE BEST BUILDING STONE, SAND AND GRAVEL.
Prompt delivery and honest weight. At regular prices.
City Office 25 E. Kiowa St. Phone 661-A.
Yard Office, 603 W. Huerfano. Phone 722-A.

THE CARRINGTON PRIVATE AMBULANCE SERVICE.
Day and Night.
Office, 208½ N. Tejon Street.
Phone 413.

Just one more day to buy 2-ply, all-wool, ingrain carpets at 65c per yard. Made, lined and laid.

GIDDINGS BROS
KIOWA AND TEJON STS.

March Fashions are now in. Call and get one. It contains fine ideas for making your spring dress, good stories, etc.

Buy your Carpets now. We were never in better shape to serve you. All light bedroom carpets matched with imported French cretons, for covering furniture and for draperies. Fine tapestries, satin damasks, velours, silks, etc., to match all hall, library, parlor and dining room carpets.

Smith & Sanford velvet carpets, made, lined and laid, per yard $1.25
Body Brussels carpet, made, lined and laid, per yard $1.35
Lowell Body Brussels carpet, made, lined and laid, per yard $1.50
Middlesex Axminster carpets, made, lined and laid, per yard $1.40
Wilton Velvet carpets, made, lined and laid, per yard $1.50
Biglow Axminster carpets, made, lined and laid, per yard $1.75

Giddings Bros.' "guaranteed" black taffeta silks are becoming known everywhere as the best wearing silk made. We take special pride in this silk. Every piece is carefully examined before being placed on sale. For two days we will place on sale all widths at the following prices:

19-inch, selling regular at 75c; special price, per yard 65c
23-inch, selling regular at 95c, special price, per yard 80c
26-inch, selling regular at $1.10, special price, per yard 89c
36-inch, selling regular at $1.50, special price, per yard $1.19

14 shades in an all-wool, 36-inch albatross at 39c per yard. This is an exceedingly good cloth at this price, suitable for the shirt waist, shirt waist suit, calling or reception dress, and evening gown; colors carried, navy, gray, plum, old rose, black, cardinal, brown, tan, light blue, Nile green, pink, cream, olive, blue.

82 shades in colored taffeta silk at 65c per yard. A fine soft, good-wearing silk, worth 75c per yard. We make this our leader at 65c.

More new Suits, Jackets and Skirts just received. Misses' and ladies' sizes.

We are just in receipt of
Five Little November Lambs
GROWN IN PUEBLO COUNTY
and they are the equal of the Spring Lamb you will serve on your table in May.
We will cut you Chops, Legs, or Hind Quarters for Roasting, or bone and roll the Fore quarters for Roasting. Call us up and let us tell you all about them.
W. N. BURGESS
112-114 North Tejon St.

JUST RECEIVED
A fresh shipment of
RUSSELL'S EMULSION
We advise you to put in your order at once, as there has been a famine on this particular article in this town all winter.
It is freezable, therefore the shortage.
Everything else up to date in the drug line.
THE OLD RELIABLE
D. E. MONROE & CO.
Phones 311 and 331.
TEMPERANCE PHARMACY.
Corner Tejon and Bijou Sts.

The Price
Is Selling Them.
$1.50
for a Tray worth
$2.00
is too good a bargain to miss.
R. ASHBY.
Optical Jeweler.

DIGESTO
The Coffee without a headache.
NOT A FOOD,
NOT A SUBSTITUTE.
A real Coffee with Coffee taste and Coffee smell, but without the unpleasant after effects.
In 10c and 25c packages.
The Antlers
PHARMACY CO.
Phone 424-B.

SOMETHING FOR LUNCH
Phone 304-B and let us send you a quart of our famous Chili or ½ dozen Tamales for 30c. "Cleanliness is our motto."
F. F. STOKELL,
128 E. Pike's Peak Ave.

SPECIAL SALE OF
CUT GLASS AND CHINA
at
McCOY'S
27 S. Tejon St.

THE KEYSTONE
112 South Tejon St. Telephone No. 136

SALT & SMOKED FISH
1 pound brick Fancy Cod Fish 15c
2 pound brick Fancy Cod Fish 25c
2 pound box Center Cuts of Cod Fish 30c
1 can Shredded Cod Fish 10c
1 extra Fancy Small Mackerel 10c
1 extra Fancy Medium Mackerel 15c
1 extra Large Bloater Mackerel 20c
Fancy Salt Salmon, per pound 15c
Fancy Salt White Fish, per pound 15c
Fancy Small Cuts Salt Salmon, per pound 10c
6 Milchner Herrings 25c
6 German Rolled Pickled Herring 25c
Spiced Anchovies, per pound 20c
Extra Fancy Finnan Haddie, per pound 20c
Extra Fancy Smoked White Fish, per pound 20c
6 large Golden Bloaters 25c

Feed YOUR HORSE Well
and get better work from the animal. Good feed means a good horse and that's why we ask you to use our feeds.
BETTER HAY BETTER GRAIN
and at a price that will make you a steady customer.
Just received a large shipment of fine San Luis Valley Hay. A trial is all we ask.
PHONE 475-B FOR YOUR NEXT ORDER.
WM. A. NUTT
Hay, Grain, Flour, Salt, Etc. 118 South Cascade.

THE COLORADO TITLE AND TRUST COMPANY
CAPITAL, $300,000. SURPLUS, $30,000.
OFFICERS AND DIRECTORS—President, J. Arthur Connell; Vice Presidents, H. G. Lunt, E. P. Shove, L. E. Curtis; Secretary, F. M. McMahon; Assistant Treasurer, George E. Nolte; Assistant Secretary, Wm. R. Waterton; Auditor, Albert B. Briggs; J. G. Shields, C. M. MacNeill, F. G. Peck, P. B. Stewart, I. W. Bonbright, R. P. Davie, Henry Hine, Spencer Penrose, D. B. Fairley, H. C. Hall, E. J. Ullrich, C. P. Dodge and F. W. Stehr.
Pays Interest on Savings and Trust Accounts.

THE COLORADO SAVINGS BANK
OF COLORADO SPRINGS, COLO.
Capital .... $50,000 | Surplus and Undivided Profits $17,000
General Banking Business. | Interest Paid on Savings Account.
OFFICERS AND DIRECTORS—E. J. EATON, Pres.; S. D. McCRACKEN, Vice Pres.; F. P. EVANS, Cashier; W. S. NICHOLS, O. H. SHOUP, JOHN CURR, F. F. CASTELLO, B. F. LOWELL, WM. STRACHAN.

THE EXCHANGE NATIONAL BANK
OF COLORADO SPRINGS, COLO.
Capital $100,000.00
Surplus $200,000.00
OFFICERS AND DIRECTORS
A. G. SHARP, President; J. R. McKINNIE, Vice Pres.; W. R. BARNES, Vice Pres.; S. J. GILES, Cashier. C. G. GRAHAM, Assistant Cashier. WILLIAM LENNOX. W. S. NICHOLS. D. H. RICE. E. W. GIDDINGS. FRANK F. CASTELLO. A. S. HOLBROOK. VERNER Z. REED.

EL PASO NATIONAL BANK
OF COLORADO SPRINGS, COLO.
Capital .... $[illegible]
Surplus and Undivided Profits $100,000.00
STOCKHOLDERS—William S. Jackson, Pres.; C. C. Hemming, Vice Pres.; C. L. Hemming, Cashier; Gen. William J. Palmer, Mrs. T. Jones, B. P. Shove, H. M. Blackmer, C. H. White, O. L. Godfrey, E. J. Eaton, Henry LeB. Wills, Thos. J. Fisher, S. B. Mansfield, O. E. Hemenway, Geo. S. Watson, Colorado Springs, Colo., B. F. Edwards, W. H. Thompson, J. C. Van Blarcom, St. Louis, Mo.

THE FIRST NATIONAL BANK
OF COLORADO SPRINGS, COLO.
Capital, Surplus and Undivided Profits $475,000.00
OFFICERS AND DIRECTORS
J. A. Hayes, President; Irving Howbert, Vice President; A. Sutton, Cashier; A. H. Hunt, Asst. Cashier; Wm. A. Otis, John G. Shields, Chas. M. MacNeill, Frank G. Peck, Spencer Penrose.

THE REED INVESTMENT CO.
Investment Bankers, Bonds, Mortgages and Colorado Securities
REED BLOCK. COLORADO SPRINGS, COLO.

DOLLINGER & HARRISON,
Dealers in All Leading Coals
FREIGHT AND TRANSFER.
Phone 735-A.

$25.00
Santa Fe
To California--Daily
Through Tourist Sleeper. Two Days.
18 NORTH TEJON ST.

For Sale
Store Building,
Close in,
Water and Sewer Connection,
Favorable Ground Rent,
ONLY
$175
CHAS. P. BENNETT
MEMBER COLORADO SPRINGS REAL ESTATE EXCHANGE.
REAL ESTATE, INSURANCE AND LOANS.
5 EAST PIKE'S PEAK AVE.
And
1528 NORTH TEJON STREET.

[illegible] (with the town) is...
HENRY LeB. WILLS.
ELLIS L. SPACKMAN.
EDWARD W. [illegible]
Out West Building
HENRY LeB. WILLS & CO
Member Colorado Springs Real Estate Exchange.

For Sale—North Tejon Street, Residence of 6 Rooms, modern, full lot $1,750

Houses For Rent

NewspaperARCHIVE®